ON SALE WEDNESDAY & THURSDAY

MIDWEEK Sport

July 3, 2019 £1
(on sale Wed July 3 & Thur July 4)

FREE TODAY GIANT TOPLESS JULY CALENDAR

Fury as Playboy model strips in church

FULL STORY PAGE 23

Find the bishop basher of

SEE PAGE 11

SEE ZUZANNA UNCENSORED

'TRANNY GRANNY' GROPER JAILED

3 years for cross-dress pervert

SEE PAGE 7

GET THE SPORT ONLINE FREE FOR A MONTH! GO TO www.sundaysportonline.co.uk

Civil service probed over 'frail' Jezza

AN investigation has been launched into whether senior civil servants said they thought Jeremy Corbyn was "too frail" to be PM, Downing Street has said.

There was fury last week over newspaper reports the Labour boss was going gaga and had suffered a stroke.

Theresa May's official spokesman told a Westminster briefing: "The Cabinet Office is investigating this potential breach of the civil service code fully and fairly just as it would any other.

"If we are able to identify an individual responsible we will take disciplinary action."

Asked about the Labour leader's call for an independent probe, the PM's spokesman said: "The civil service is responsible for looking into any potential breaches of the civil service code and this is no different."

Climate change brings heatwave

GLOBAL warming will make it hotter, scientists have announced.

Last week's record breaking heatwave across much of Europe was made "at least five times" more likely to happen by climate change, say the boffins.

Heatwaves in June are now 4C hotter than they used to be, the researchers said.

Temperatures in France reached an all-time high of 45.9C last Friday.

Last week's heatwave was unprecedented as it happened so early, and recorded temperatures were so high.

BREXIT PARTY EU SNUB

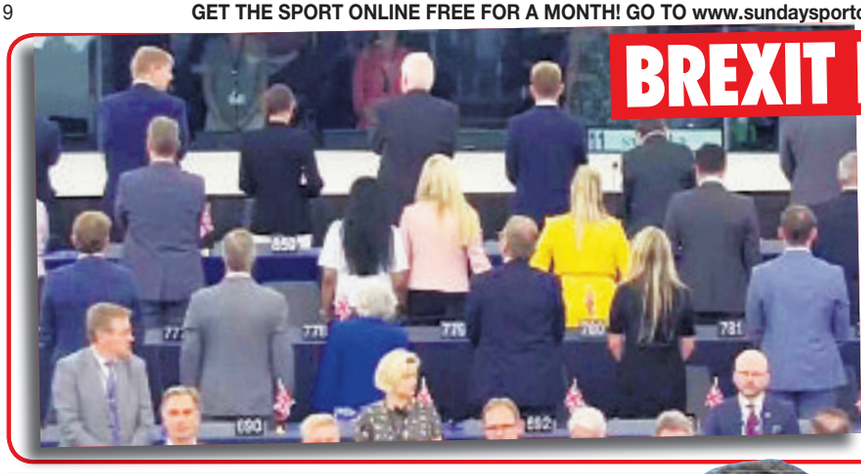

BREXIT Party MEPs turned their backs during the EU's *Ode To Joy* anthem, while Lib Dem MEPs wore yellow "Stop Brexit" T-shirts on he first day of European Parliament.

Brexit Party leader Nigel Farage said his 29 MEPs were "cheerfully defiant" and made their "presence felt".

But European Parliament President Antonio Tajani said: "You stand for the anthem of another country."

Some criticised the stunt on Twitter using the hashtag *#notinmyname*.

BBC Brussels reporter Adam Fleming said he did not think any action would be taken against Brexit Party MEPs as there had not been any breach of parliamentary rules.

UKIP's MEPs – then led by Mr Farage – performed the same move at the start of the session in 2014.

UK MEPs are back in Strasbourg following May's elections, when the Brexit Party and Lib Dems made gains and the Conservatives and Labour suffered some heavy losses.

Our elected representatives will only have their seats for four months if the UK leaves the EU on October 31.

BBC PAYS CRISP SALESMAN £1.75M

'DOING AN EXCELLENT JOB': Gary

MATCH of the Day host Gary Lineker remains at the top of the BBC's highest earners.

The former England and Spurs striker is joined by Chris Evans and Graham Norton at the top of the Beeb's rich list, despite it handing out huge pay rises of up to £200,000 to its female stars.

Lineker – who also has an evening job selling crisps – raked in £1.75m for presenting *Match of Day* last year (down by £5,000 on last year), while Graham Norton earned £615,000 for his work on Radio 2 (up £10k).

Despite leaving BBC radio in December, Chris Evans was still the second-highest earner on £1.25m (down £40k).

For the first time ever, women were in the top 10, with Zoe Ball and Claudia Winkleman both earning up to £375k, and Vanessa Feltz – who is on up to £360k – among the top earners.

Lineker stays top of Beeb wages league

By COLIN HURST
news@sundaysport.co.uk

The BBC has spent hundreds of thousands of pounds of licence fee-payers' cash to increase the wages of women, including those paid to Sara Cox, Jo Whiley, Lauren Laverne and Emily Maitlis, while slashing the salaries of some of its senior men, including Jeremy Vine, John Humphrys and Radio 2's Steve Wright.

The pay packets were revealed as critics slam the BBC for scrapping the universal free TV licence for over-75s, with many saying the corporation should be cutting pay rather than charging pensioners.

Its annual report reveals the BBC's total pay bill is now £1,078m, up £60m from last year.

The bill for top stars hit £159m this year, up by £11m on last year.

The BBC's annual report is the first salary disclosures since the corporation sparked outrage by announcing it is scrapping the universal free TV licence for over-75s.

The corporation claims it would need to find £745m a year if it didn't carry out the move.

Defending Lineker's salary, director-general Lord Hall said: "Every time contracts come up we look at them, we negotiate hard with people but Gary does do an excellent job."

The corporation says it is narrowing the gender pay gap after uproar among female stars who learned men were being paid more for doing the same job.

Among them is Jo Whiley, who was given £100k more this year.

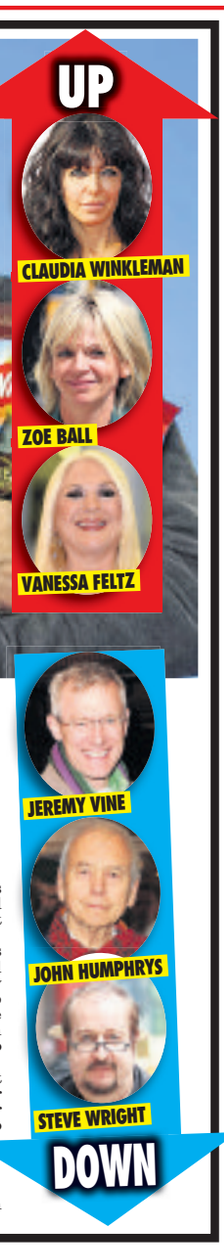

No decision yet on bids to run HS2 trains

A DECISION over which company will operate HS2 trains has been delayed amid concerns with the project and bidders suffering upheaval.

Transport Secretary Chris Grayling said in April that the West Coast Partnership (WCP) franchise was due to be awarded in June, but no announcement has been made.

The winning bidder will succeed Virgin Trains on the West Coast Main Line from March next year and run HS2 services between London and Birmingham from December 2026.

Sim Harris, managing editor of *Railnews*, said a "combination of uncertainties" have left the Department for Transport (DfT) "a bit worried" about who should be handed the franchise.

House prices rise despite Brexit fear

HOUSE prices edged up 0.1 per cent between May and June – despite Brexit uncertainty, according to a new survey.

Property prices edged higher month on month in June to an average of £216,515 after adjustment for seasonal factors, according to the Nationwide house price index.

That's an improvement on the 0.2% monthly fall recorded in May.

But the building society said annual house price growth slipped to 0.5% in May, as buyer confidence remained "subdued".

TODAY'S WEATHER

A FINE and dry day is on the cards, with lengthy spells of sunshine for most.

Scotland will become cloudier as the day goes on, with some patchy rain the north later.

Temperatures of 19C in London, 18C Cardiff and Manchester, 17C in Belfast and 16C in Edinburgh.

Thursday will be fine and dry again for most areas, but rain across Scotland may spread.

Temperatures of 20C in London, 22C in Cardiff, 21C in Manchester, 18C in Belfast and 15C in Edinburgh.

OUTLOOK: Greyish.

THREE-DAY WEATHER OUTLOOK

FRI:	SAT:	SUN:
Warm	Fair	Good

HUNT: UK WON'T GO TO WAR WITH IRAN

FOREIGN Secretary Jeremy Hunt has told MPs he "can't envisage any situation" where the UK would go to war with Iran.

The Conservative Party leadership hopeful (*left*) said the Foreign Office is "very concerned about the situation in the Middle East and the risks of an accidental war".

Mr Hunt added: "We've made serious efforts to de-escalate tension, including a visit by my friend the minister for the Middle East to Tehran."

SNP MP Alan Brown asked Mr Hunt to confirm that the UK will "not be dragged blindly" into a war against the wishes of the wider international community.

Mr Hunt replied: "The US is our closest ally. We talk to them the whole time. We consider any requests that they say carefully but I can't envisage any situation where they request or we agree to any moves to go to war."

Labour MP Daniel Zeichner asked what work the Government is doing with the UN to de-escalate the situation with Iran.

Mr Hunt said: "We have been doing extensive work and the message that we are sending with our partners in the EU is that with respect to Iran's nuclear programme this is a crucial week."

Midweek Sport

ALWAYS HOME OF TOPLESS BABES

Kelly Andrews
Age 27, 30GG-24-34, from Hoylake, The Wirral

LILY: I'M NOT EMBARRASSED ABOUT HAVING A VAGINA!

She opens up about on-stage minge FAKE

SINGER Lily Allen has revealed she retweeted a FAKE upskirt snap of her MINGE because she's "not embarrassed about having a vagina".

Back in 2014, evil internet pranksters altered an upskirt picture of the hitmaker to make it appear she was wearing no panties.

But rather than complain, fun-loving Lily RETWEETED the image to her followers – and this week she explained why.

By GRACE HOOPER
news@sundaysport.co.uk

"I'm not embarrassed about having a vagina. That's why I retweeted the knickerless pictures of me on stage," she said.

"They were taken with the sole purpose of trying to embarrass and shame me and I didn't like it.

"So I took ownership of them."

Lily, 34, also admitted she is surprised she's 'not dead' after how hard she partied during the early days of her career.

She said: "I'm surprised I'm not dead. The music industry was a hedonistic place in the noughties.

"People who indulge don't generally come out the other side. Having children triggered responsibilities.'"

Lily, who has opened up in the past about her experiences with drugs and alcohol, believes sex has also been an addiction for her.

She said: "You use substances or sex to put a plaster over something else, like pain or fear.

"There are all manner of destructive things you can get up to."

SEX APPEAL: Lily's a bonk addict

BIRTHDAY SHOOT!

LINDSAY Lohan posted a naked mirror selfie to her Instagram on Monday to mark her 33rd birthday.

The actress, musician and reality host appeared to be wearing nothing but her birthday suit while she held up her phone and strategically posed on the floor of an almost empty white room.

***The Parent Trap* star did wear sparkling earrings, a ring and a bracelet, though, despite the apparent lack of clothes.**

A fan yelped: "You couldn't see her pissflaps!"

GET THE SPORT ONLINE FREE FOR A MONTH! GO TO www.sundaysportonline.co.uk

Paxo blasts 'coward PC snowflakes'

GRUMPY former *Newsnight* presenter Jeremy Paxman has blasted politically correct snowflakes.

He launched a scathing attack on the ease with which so many take offence and how it means that the elderly are the only people you can make jokes about.

He also fired a broadside at the health and safety brigade in a world that "seeks to avoid all danger".

Paxman (*above*), 69, said that in our "cowardly" world, pensioners might as well walk about with a sign pinned to their backs saying 'Kick me'.

"They are fair game because they do not bite back," he says.

This contrasts with some sectors of society that cannot be mocked.

In his column in *Saga* magazine he added: "The truth is snowflakes have taken charge in government departments, in the media, in universities and anywhere else immune from more pressing anxieties about their existence."

Fact me!

IN Hungarian, French, Spanish, Italian, Portuguese, Latvian, Serbian, Croatian, Bosnian, Montenegrin and Tagalog, the words for 'time' and 'weather' are exactly the same

Smoking down as e-cig user numbers rise

THERE are now 1.8million fewer adult smokers in England than seven years ago, data shows.

New figures analysed by NHS Digital show that 5.9million people smoked cigarettes in 2018, down from 7.7million in 2011.

Throughout the UK, 14.7 per cent of adults smoke, with England having the lowest prevalence.

Scotland has the highest at 16.3 per cent, followed by 15.9 per cent in Wales and 15.5 per cent in Northern Ireland.

In 2018, adults aged 25 to 34 were the most likely to smoke, while those aged 65 and over were the least likely to.

Meanwhile, e-cigarette use continues to rise, with 6.3 per cent of adults vaping in 2018, up from 5.5 per cent.

An estimated 77,800 people died from smoking in 2017.

MILEY CYRUS CONFIRMS HER PLACE AS THE

The boobs that rocked Glastonbury!

TEET PETITE: Miley rockin' Glastonbury

By JAYNE FERGUSON
news@sundaysport.co.uk

THE only entertainer to make a bigger splash at Glastonbury than wildlife guru David Attenborough was pop star Miley Cyrus.

The 26-year-old daughter of country music star Billy Ray Cyrus, gave a stellar performance when she took to the Pyramid Stage on the final day of the festival on Sunday.

The American singer belted out her most famous hits such a *We Can't Stop* and *Party in the USA* during her incredible Glastonbury debut, as she took to the stage in a raunchy outfit consisting of a see-thru vest top with no bra under it and PVC trousers.

Miley, who shot to fame as a child on Disney Channel TV show *Hannah Montana*, brought out record producer Mark Ronson, 43, to perform their hit song *Nothing Breaks Like a Heart* and a cover version of Amy Winehouse's 2007 collaboration with the DJ, *Back to Black*.

The cheeky star lifted up her top to flash the audience during her performance after noticing a topless woman in the crowd.

The notoriously risqué singer was also seen gyrating and grabbing her crotch while dancing to her hits on stage.

One audience member said: "If she were my daughter, I'd still be bathing her, Glastonbury or no Glastonbury!"

Here's the very best of her other previous topless moments…

E WORLD'S SEXIEST POP STAR

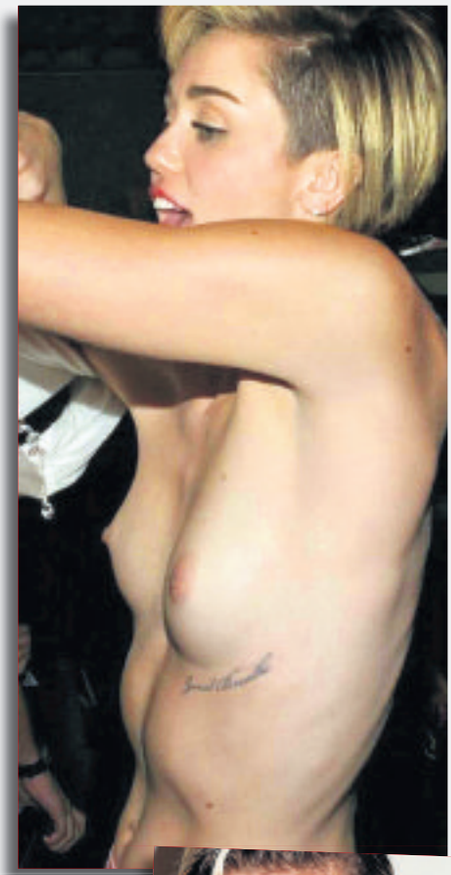

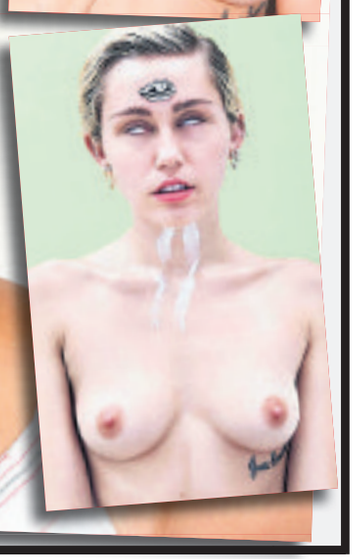

One Direction outrage

LOUIS GAGS ON HARRY BLOW JOB

GOBBLE BOX: Scene imagines Harry and Louis

By COLIN HURST news@sundaysport.co.uk

LOUIS Tomlinson has said he "categorically" did not approve a scene on HBO's new teen drama *Euphoria*, which shows a slobbery BLOWJOB between a cartoon version of him and former bandmate Harry Styles.

Made You Look, the latest episode of show, includes the scene that is dreamt up by Barbie Ferreira's character Kat, a high school girl who writes fan-fiction.

Animated

In the scene, she is shown writing the story that becomes an animated sequence where 'Styles' performs oral sex on Tomlinson backstage before a performance.

Some fans have branded the show's creators for being "disrespectful", and Tomlinson has now responded after one commented: "Just going to sit and hope that they [Tomlinson and Styles] for some reason approved it because surely they had to to get it aired. Harry seems quite friendly with the people involved but you can just TELL Louis' not gonna like it."

Tomlinson replied: "I can categorically say that I was not contacted nor did I approve it."

Ferreira said she was a huge One Direction fan and explained why the "Larry Stylinson" – a nickname given to the fan-created Styles-Tomlinson relationship – plot meant so much.

She said: "When I first read the script, that was the first thing that popped out to me, because I can relate to that as a 22-year-old woman who lived through the One Direction age.

"It's such a reality for so many people, and so many children and teens that are fans just have this escapist world.

"You completely give yourself to this persona of a person you don't even know, or five guys, and imaging the way they interact the escaping from your own reality."

800K dryers 'are fire risk'

WHIRLPOOL has admitted that there could be as many as 800,000 faulty tumble-dryers in homes around the UK.

In June, the government said it would issue a recall notice of up to 500,000 dryers which pose a fire safety risk.

But when pressed by MPs on the Business Committee, company executives admitted the number of unmodified machines could be higher.

A fault in Whirlpool machines was blamed for at least 750 fires over an 11-year period, the government said.

Whirlpool said it had logged 54 fires in its dryers in recent years.

TRAGIC FUNGI WAS SUFFERING CANCER

BENEFITS Street star Fungi took his own life after he was diagnosed with cancer, his friend has revealed.

The dad-of-four, real name James Clarke, 50, was found by paramedics in cardiac arrest in the early hours of Monday morning.

He was pronounced dead at the scene at a house for recovering drug addicts in Kings Heath, Birmingham.

According to the friend who found his body, Fungi (*left*) had been diagnosed with cancer and left a suicide note for girlfriend Kerry as he didn't want her to see him in pain.

His friend revealed that he was clean from drugs when he died but the cancer was causing him much pain.

It also emerged yesterday that Fungi died before a documentary about him was finished.

GET THE SPORT ONLINE FREE FOR A MONTH! GO TO www.sundaysportonline.co.uk

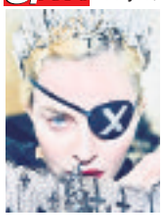

Madge: I want album to be 'life' changer

MADONNA has said she hopes her new album inspires people to "get more involved with life".

The Queen of Pop *(above)* unveiled her 14th studio offering, entitled *Madame X*, last month.

She told Fearne Cotton on BBC Radio 2 that when fans listen to it she wants them to think "that they need to get more involved with life, think more about their actions, become more curious, more adventurous and know that they are in charge of their destiny and that they have a responsibility to their fellow man".

Madonna, 60, who has two biological and four adopted children, went on: "In many ways I've written songs about waking people up and also hopefully speaking for people who don't have a voice in songs like *Dark Ballet* or *Killers Who Are Partying*.

"I want to say a lot of things – but also I want people to dance and have fun."

Row man naked in street with knife

A MAN brandishing a knife walked through the streets naked after a row with his wife.

Calvin Arnett, 24, was seen by a shocked passer-by while carrying what was described as a "murderous" weapon, York Crown Court heard.

Police were called and Arnett was arrested.

He admitted possessing a blade but denied using it to threaten anyone. He was cleared of the latter charge by a jury at Teesside Crown Court.

Arnett, of Hartlepool, was convicted of assaulting a police officer by "kicking out" in the police van after his arrest.

He was jailed for eight months, suspended for two years, and ordered to complete a 20-day rehabilitation course.

Those Shore are amazing beach bums

(and the Geordie boobs are pretty hot, too!)

CHLOE FERRY

TAHLIA CHUNG

BETHAN KERSHAW

By COLIN HURST news@sundaysport.co.uk

***GEORDIE Shore*'s Chloe Ferry, Tahlia Chung and Bethan Kershaw stripped off to thong bikinis as they risked DEATH while filming in Europe's killer heatwave.**

The reality stars wore very daring swimsuits as they filmed scenes for the new series of the show – flashing their bums as they partied by the pool.

Braved

The cast braved sweltering heat to attend the pool party at Club Medusis in the Algarve, Portugal, where the temperatures soared to more than 35 degrees due to the 'Sahara Bubble'.

The freak weather had already brought blistering death to a nukber of people in Europe.

One onlooker said: "These babes did little to cool anyone off. I'm surprised their big rubber tits didn't melt."

POO DIRTY RAT!

Serial bog blocker gets 5 months jail

A MAN has been jailed for clogging women's toilets.

Patrick Beeman, 26, was originally charged with 12 misdemeanours of criminal damage to property, but seven of the charges were dismissed last month.

As conditions of probation, Beeman will have to serve 150 days in jail, pay £4,000 damages, not be allowed to possess or consume alcohol or any controlled substances, and complete 100 hours of community service.

While the state only recommended Beeman serve 30 days in jail as part of his probation, Judge Kent Hoffmann sentenced him to 30 days for each of the five counts of criminal damage to property, to be served consecutively – citing the need for a more severe punishment.

Beeman will be able to participate in the Huber program, which will allow him to continue working at his current job, but require him to report back to jail each day after work.

Beeman apologised for the damage and stress he caused in a statement he read during his sentence hearing, adding: "I need to make things right and pray forgiveness every day."

According to a criminal complaint, officers found a toilet in the women's bathroom at Deland Community Centre, Wisconsin, clogged by a plastic bottle last March. Water and human faeces were overflowing from the toilet.

Officers reviewed a series of 10 similar incidents going back to April 2017 where shitters were clogged, and determined each incident caused about £150 in damage.

When quizzed by police Beeman told them he gets urges to do odd things, like look for bottles in waste bins to plug toilets with.

OAP jailed over family gun tragedy

A PENSIONER who shot dead his great-grandson with an air rifle has been jailed for three years.

Stanley Metcalf, six (*above*) died in hospital after being hit in the abdomen by a pellet on July 26 last year.

Albert Grannon, of Sproatley, near Hull, had pleaded guilty to manslaughter and was sentenced at Sheffield Crown Court.

The boy told the 78-year-old "you shot me, grandad," after Grannon had pulled the trigger on the adapted weapon.

Grannon admitted possessing an air rifle without holding a firearms certificate, along with the charge of manslaughter by gross negligence.

The youngster was shot from a few feet away at a family gathering at the OAP's house, prosecutor John Elvidge QC told the court.

The prosecutor said that the defendant had a habit of keeping the adapted air rifle loaded in a cupboard to shoot vermin.

Fact me!

A SINGLE human nose produces about a cupful of mucus a day.

Prison for flasher caught with pair of women's knix

A SERIAL flasher who repeatedly carried out sex acts in public has been jailed.

Robert Wharrier was given a suspended prison term after performing an obscene act in June 2017.

But in May this year, the 64-year-old carried out a repeat performance and was found with a pair of women's knickers.

Wharrier, of Kingswood, Bristol, pleaded guilty to outraging public decency at Bristol Crown Court and was jailed for 16 months.

The judge also handed Wharrier an indefinite Sexual Harm Prevention Order banning him from Castle Park or going to any children's play area, school or school grounds.

The court heard that Wharrier had a "well-entrenched history" of indecent exposure with 14 past convictions.

MIDGET TRANNY GRANNY GROPED GIRL TRAMP

HAIRY: Hands gave perv Reed away

By COLIN HURST
news@sundaysport.co.uk

A PINT-sized transvestite who dressed as a granny to grope women – including a female rough sleeper – has been jailed for three years.

Convicted sex offender Paul Reed, who is just 4ft 10in, has since 2007 been repeatedly banned by court orders from engaging with females while using his "old lady" guise.

The softly-spoken 57-year-old donned a coat, woollen hat and a scarf wrapped across his lower face to prey on unsuspecting victims at bus stops, train stations or outside hospitals.

Over the past 12 years he has been persistently caught chatting to, holding hands, hugging and even trying to kiss young women while hiding his true identity.

Gloves

One past victim was so convinced by his adopted persona that she only realised he was a man when his gloves slipped off to reveal hairy hands.

But his behaviour took a more sinister turn in December 2017 when he molested a teenager as she waited at a bus stop.

Maidstone Crown Court heard he ignored the 15-year-old's desperate pleas to stop hugging her before putting his hand up her school skirt and gripping her thigh. The girl had eventually managed to flee his clutches but had to hide behind a billboard until her bus arrived.

His other victims included a neighbour and a rough sleeper. Reed again struck up conversations by asking if they were cold before wrapping a scarf around them or hugging them tightly.

He even told one his name was Katrina but to call him Katie, and the women later told cops they were convinced Reed was simply a lonely old woman.

Judge Adele Williams ignored a plea from Reed's lawyer that he should be spared prison to undergo a treatment programme.

Passing sentence, she said Reed, who has been a transvestite for almost 50 years, had repeatedly failed to take advantage of assistance previously provided by the courts.

Gem's hot to bot!

SHE'S just hit 1.4 million followers and curvaceous Gemma Collins decided to celebrate the milestone with a bootylicious snap on Instagram.

The *TOWIE* beauty gave her fans a closer look at her slimmer frame as she continues to flaunt her recent weight loss.

Gemma, 38, could be seen wearing a hot pink swimsuit and sitting with her back to the camera, allowing her peachy bum to take centre stage.

"Thank you 1.4m followers…I have some exciting announcements to make, some big secrets I have been working on," she captioned the snap."

One fan said: "I bet she can shit, that lass."

Jacko fans sue Neverland stars

MICHAEL Jackson fan clubs are set to sue two alleged child abuse victims of the King of Pop over their claims in the HBO documentary *Leaving Neverland.*

The hearing will take place at a court in Orleans, France, where the Michael Jackson Community, the MJ Street and On The Line groups will begin proceedings against James Safechuck, 41, and Wade Robson, 36 – accusing the pair of sullying the image of the late singer.

A lawyer for the groups likened the men's allegations to "a genuine lynching" of Jacko, who died in 2009.

GET THE SPORT ONLINE FREE FOR A MONTH! GO TO www.sundaysportonline.co.uk

Louise Cliffe
Age 30, 32D-24-34, from Manchester

Olé, olé, olé, olé... we're top tossers!

THE Spanish are bigger wankers than Brits – and that's OFFICIAL.

Spain has topped sexual wellness company TENGA's Self-Pleasure Report 2019, with 93 per cent of Spaniards saying they had tried furious masturbation.

The United Kingdom came a close second, with 91% saying they had performed the act.

However, the UK engaged in the activity most frequently, with 61% of men doing it once a week – the most of any nation.

The results were based on 10,000 interviews of men and women across nine countries.

China came last of the countries surveyed, with just 71% admitting to the practice.

Spain's top result was calculated from 95% of positive male responses and 90% of positive female responses.

DON'T MISS THIS SUNDAY'S SUNDAY Sport

MEGHAN NAKED PHOTO SHOCK

Missing man was asleep under rock

A MAN missing in the Welsh mountains was found alive... asleep under a rock!

Mountain rescue volunteers were called in to search for the man, who had wandered off in Snowdonia.

A group from Manchester and Warrington had been having a party at Dulyn Bothy, above the Conwy Valley, when the man went off alone.

Two members of Ogwen mountain rescue team went to the scene at 1am on Sunday.

The man was found at 5am, unharmed and unaware he was being looked for.

One of the rescuers, Chris Lloyd, said the man was apologetic and able to head down unaided to a car park.

VALENTINA FRADGRADA

JULIA ROSE

ANASTASIYA KVITKO

LATEYSHA GRACE

JEN SELTER

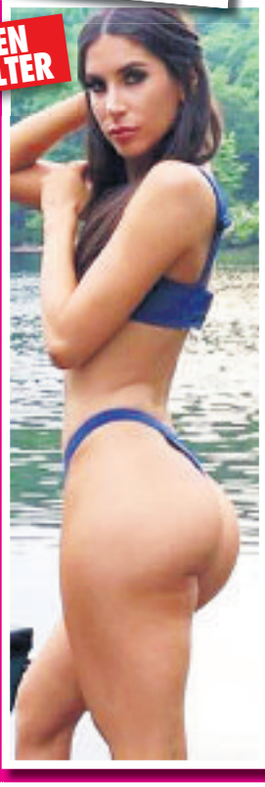

THE BUST tweets OF THE DAY!

DON'T you just love 'em! Celeb babes just adore flashing their bits on social media – and here's a selection of the hottest ones this week...

HOLLY PEERS

BRITTANYA RAZAVI

CHLOE AYLING

MAITLAND WARD

LINSEY PELAS

LOVE CHEATS BACK BONKING BORIS

Shaggers love Johnson – poll

By GRACE HOOPER
news@sundaysport.co.uk

ADULTERERS are backing Boris Johnson for Prime Minister as Brexit leads to a surge in cheating, according to a new survey.

Boris beat Jeremy Hunt by 82% to 18% in a poll of 2,000 people split evenly among the sexes by IllicitEncounters.com, the UK's leading dating site for married people.

Boris is more popular with men than women.

He beats Jeremy Hunt by 90%-10% among men.

The figure falls to 74%-26% for women.

But even Boris cannot match the Brexit Party leader Nigel Farage in terms of popularity.

Surge

Farage was picked by 32% of adulterers when asked who would make the best Prime Minister, followed by Boris on 24%, Michael Gove on 11% and Jeremy Hunt in fourth place on 10%.

Labour leader Jeremy Corbyn came bottom with just 1% of the vote.

The results were revealed as new figures showed a surge in adultery since the UK voted to leave Europe three years ago.

Registrations to extra-marital dating sites have shot up by 27% since 2016.

POPULAR: Farage

IllicitEncounters, with the highest number of members in the UK, has welcomed 42,000 new members since the referendum vote – similar to the number of new members the Tory Party has attracted over the same period.

Both Boris and Farage have split with their wives since the Brexit vote.

Adulterers are hugely in favour of Brexit, with 72% voting to leave Europe against 28% supporting Remain.

This is reflected in General Election voting intentions, with 36% backing Farage's Brexit Party, 28% for the Tories, 20% for Labour, 10% for the Liberal Democrats and 6% for the Greens.

IllicitEncounters.com relationship expert Jessica Leoni said: "Obviously adulterers back Boris in a straight fight with Jeremy Hunt – they want one of their own in Number 10!

"If the nation is prepared to turn a blind eye to Boris being unfaithful, then there is a feeling that cheating will be normalised amongst the general population, too.

"Boris's election will give adulterers the permission to cheat."

Fetish trip's big send-off

HUNDREDS of kinky fetishists in latex and leather have piled on cruise ship for an erotic annual festival

Around 500 revellers in full bondage, gimp masks, horse heads and fishnet vests boarded the "Torture Ship" at Germany's Friedrichshafen harbour on Sunday.

Large crowds gathered to watch as they set sail on Lake Constance for the world's largest BDSM boat party.

Organisers said the turnout for the 1,500-mile trip – which has been running for 20 years – was down slightly due to sweltering temperatures.

Organiser Thomas Siegmund said: "There's a bit less turnout than usual because of the heat.

"But it is even more than 30 degrees when you are wearing leather and latex!"

RANDY Robyn Arnold has revealed she has a fetish for OUTDOOR sex.

The 19-year-old busty blonde model admitted enjoying a steamy shag on the beach over the summer, with a bloke she met on holiday!

Boasting a fantastic 34C chest, the Ipswich beauty flew off to Spain for a break and confessed the naughty antics she got up to.

She said: "I met this fella one night in a bar and before long we were all over each other.

"We pretty quickly decided we wanted to be somewhere more private.

"We were so horny we couldn't make it back to the hotel, so we got down to it on the beach.

"It was so exciting knowing someone could see us and catch us in the act.

"I'd definitely do it outside again – it really turned me on!"

robyn ARNOLD

*Calls cost 65p per minute to 09826, £1.55 per minute to 09099 & 46p per minute to 09839 plus your phone company's access charge. All live calls are recorded in compliance with PP+ regulations. Service provided by Luv2Chat PO Box 143 BN18 8DF. Texts to 89098 cost £1.50 plus standard network charges per message received. Maximum three replies per message sent. 89098 is a virtual text chat service. Some automated messages may be sent for billing purposes. Not a subscription service. Adult text chat service with no guarantee of meeting made or implied. Service is for entertainment/fantasy/role play purposes only. Photos are of models and are for display purposes only. Text STOP to 89098 to stop service. Users of all services must be over 18 yrs and must have the bill payers' permission. Customer help line 03333130018. You may receive free promotional messages. To optout of marketing text OPTOUT to 89098.

FIND THE BISHOP BASHER OF BISHOP'S STORTFORD

EXCLUSIVE

Hunt is on for serial pud-puller

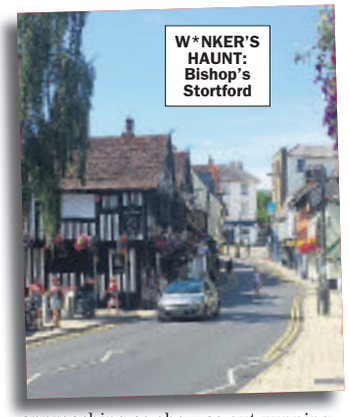
W*NKER'S HAUNT: Bishop's Stortford

By JAYNE FERGUSON
news@sundaysport.co.uk

A WOMAN out running was shocked to confront a naked masked man masturbating while walking towards her.

Since last October, police have received reports of six such incidents in Bishop's Stortford and Sawbridgeworth, Herts – in which a man wearing only a white mask indecently exposes himself to women.

The pervert has been dubbed locally as the "Bishop Basher of Bishop's Stortford".

In the latest incident, at around 1pm on a Sunday, mother-of-two Gemma Picton saw a masked pervert approaching as she was out running.

"It was like he just popped out of nowhere. It was like something out of a movie," she said.

As a personal trainer, Gemma knew she could run away from the man if he tried to do anything.

But she said she was left feeling shaken as she sometimes runs that route, a popular one with runners and dog walkers, with her two daughters.

"That was my favourite running route and now he's ruined it," she said.

Police are appealing for people to come forward with any information.

Boat cops blast gay sunbathers for 'lewd acts'

GAY men got a rollicking off cops for performing "lewd acts" while illegally sunbathing nude at a popular lake.

The Carson City Sheriff's Office stepped in to stop nudity at a Lake Tahoe beach.

Washoe County Sheriff's officers had witnessed the alleged lewd acts the previous day at the beach.

The men were sunbathing nude and made inappropriate and lewd gestures that "got officers' attention".

Using a loudhailer from a boat, they told the men at Secret Cove that indecent exposure is a sex crime and nude sunbathing is not allowed in public places by Nevada law.

A video of part of the interaction was posted to the Facebook timelines of local news media.

DAD DIES IN AGONY AFTER LIZARD DARE

A DAD died in "absolute agony" – with swollen BOLLOCKS – after he was dared to eat a LIZARD.

David Dowell, 34, was rushed to hospital with a salmonella infection two days after scoffing the gecko at a Christmas bash in December.

Mr Dowell's partner of 15 years, Allira, begged paramedics to take him to Brisbane's Mater Hospital after they believed he just had a stomach bug or hangover.

"It was coming out both ends and he was really sick, and the moment he started throwing up and it was green, that's when they called for the ambulance," said Mr Dowell's sister Hannah.

On December 11, less than two weeks after the party, Mr Dowell died in surgery.

His family said he "basically rotted from the inside out".

Hannah added: "His testicles were swollen up to size of grapefruits, there was fluid leaking from them and doctors said that was normal."

Mater Hospital said it was unable to comment on Mr Dowell's death.

FULFIL YOUR FANTASIES...ADULTS 18+ only Shhbook.com -BEST SEX hookup service - Use 89577 live out your fantasies NOW!

SEXY XXX CONTACTS

Easy UK Postcode Match - See who replies to Your Postcode! Text - Sport and your postcode to 89577 for a hot horny match with a very horny woman!

We don't charge you to text in/make contact. It's just the price of a normal text message. £1.50 per text received from 89577. Maximum 4 billed messages per reply. Simples!

WE DO NOT CHARGE YOU TO TEXT IN!* www.ShhBook.com to join/view profiles

Why Use Us?
- Real people replying not a computer ✓
- Not a scam,transparent service & charges ✓
- You can contact us easily by phone 02071933159 or help@allapptext.com ✓
- Money back guarantee* ✓
- It's 100% private & discreet ✓
- We don't charge you to make contact ✓

★ DESPERATE ★

Newcastle (43) Photos available. Text- ANNALISE to 89577

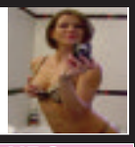

Manchester . 30's. Fbuddy desired, looking for discreet horny man. Text- MARIAN to 89577

★ 18 & 19 YRS ★

Mala (aged 18) Pretty Indian girl looking for a guy any age for sexy times. Anywhere UK PHOTOS AVAILABLE. Text- **MALA to 89577**

Leanne (aged 18) Sexy happy blond girl slim but curvy. 32F tits. Bisexual. Looking for a guy any age for sexy times. Anywhere UK. PHOTOS AVAILABLE. Text- **LEANNE to 89577**

Kamel (aged 18) Pretty big boobed happy Indian girl looking for a guy any age for sexy times. Anywhere UK. PHOTOS AVAILABLE. Text- **KAMEL to 89577**

Pixie Yorkshire area. Teen 18 wants horny man. Photos available. Text- **PIXIE to 89577**

★ 20 - 35 YRS ★

NEED ACTION? Sexy naughty just divorced fun loving easy going woman 35 seeks man looking for passionate hook ups NOW. Please text me. Don't leave me horny! Anywhere UK. (Business woman who travels) VIDEO PHONE PHOTOS AVAILABLE. Text- **REDHOT to 89577**

Cat (aged 22) Sexy horny Russian girl looking for a guy any age for sexy no strings times. Bisexual. Anywhere UK/ London PHOTOS AVAILABLE. Text- **CAT to 89577**

VERY HORNY divorced woman busty black woman (aged 30's) looking for a guy any age/race for sexy times NOW Anywhere UK. PHOTOS AVAILABLE. Text- **DESIRE to 89577**

Foot fetish?Text JENNYFEET to 89577

★ MILFS ★

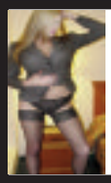

HORNY Milf Has PHOTOS. Smokes. **Text- SMOKING to 89577**

Milf loves sex! Divorced. Photos. Yorks/anywhere Text- ANN to 89577

Val (aged 42) Blond with brains and bosoms! JUST Divorced looking for a man with passion who can handle me! Anywhere UK. PHOTOS AVAILABLE. Text- **VAL to 89577**

Helena (aged 51) Blond busty easy bar maid, divorced women looking for action!!!. Midlands/ Anywhere UK. PHOTOS AVAILABLE. Text- **HELENA to 89577**

Really horny desperate local Milfs - Want to get photos and connect with easy horny UK milfs? (mainly divorced) PHOTOS AVAILABLE. Text- **MILF to 89577**

★ GILFS ★

Nan (aged 63) Blond gran who takes care of herself. Wears nice clothes/make up/perfume. Still likes a cuddle and a bit of sex. Retired. Travels to see family UK. Still wants a bit of fun. Hope somebody still fancies me. PHOTOS AVAILABLE. Text- **NAN to 89577**

ELIZA (aged 65) Dyed Blond curvy plump woman. I like wearing sexy underwear. I LOVE men fancying me. Happy to get it on with a man of any age 18+. No strings. Discretion assured. PHOTOS AVAILABLE. Text- **ELIZA to 89577**

Really horny desperate UK gilfs. To connect with them - Text - GILF to 89577 for pics/more

No charge from us to text in to 89577 and just £1.50 per text received from 89577. (maximum 4 billed messages per reply, including photo/video exchange)

★ GAY CURIOUS ★

GAY CURIOUS MEN - Want to get photos and hook up with other gay curious men? UK gay curious men aged 18+ want to connect with like minded horny guys NOW. PHOTOS AVAILABLE. Text- **GAY to 89577**

★ ★REALLY OLD

Really old 82 but still horny desperate old woman wants sexy fun, no strings - happy to connect with men of any age or type. MIDLANDS/LONDON/UK PHOTOS AVAILABLE. Text- **FLORAL to 89577**

★ ★HORNY WIVES

While the cat's away.... - Want to get photos and connect with easy horny housewives? PHOTOS AVAILABLE. Text- **HOUSE to 89577**

★ TRANSSEXUALS

Transsexuals (chicks with d**) looking for horny men NOW. Get photos and details and get it on!** PHOTOS AVAILABLE. Text- **TS to 89577**

★ ★URGENT 4 XXX

Contact a woman whos really URGENT.... - Want to get photos and connect with urgently HORNY women wanting QUICK sexxxxx? PHOTOS AVAILABLE. Text- **URGENT to 89577**

★ ★POSTCODE MATCH ★ ★

See who replies to YOUR postcode!

Simply text - SPORT followed by your postcode to 89577

For example SPORT B13EP to 89577

Get a match - Get photos of a sexy horny woman and connect for sexy action via your mobile whenever you like.

You can improve your sex life and fulfil your fantasies by simply using your mobile phone.....
Get photos and connect - it's that easy. DO IT NOW! x

Anywhere UK Photos/Vids available. Text- LUCY to 89577

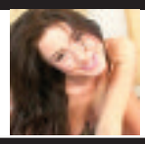

UK. 43 yrs Just divorced & horny! Text- TANI to 89577

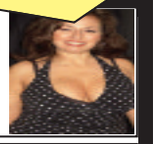

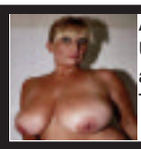

Anywhere Uk. 42.Photos available. Text- SEXYLU to 89577

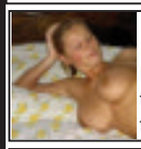

Young horny 18. Dirty Photos/Videos too.Text- TOT to 89577

East England Photos available. Text- FWIN to 89577

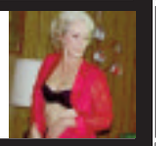

Photos & XXX videos too. 48 years old. Text- JEANNA to 89577

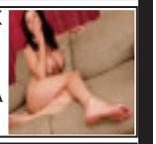

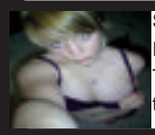

SouthWest 18 Photos too Text- Olivia to 89577

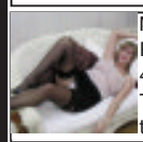

Midlands. Photos 40s divorcee Text- DOTI to 89577

Anywhere UK Granny loves XXX. Photos Text- ELIZA to 89577

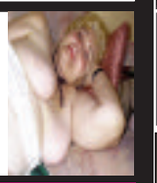

Yorkshire. 63.Photos Text- SHEILA to 89577

★ ★SUB WOMEN

Submissive women - Want to get photos and connect with submissive easy women looking for a man to dominate them? PHOTOS AVAILABLE. Text- **SUB to 89577**

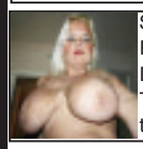

Scotland/UK Photos Divorced. Text- RACH to 89577

★ ★DOM WOMEN

DOMINATRIX's FOR WIMPS. PHOTOS AVAILABLE. Text- **DOM to 89577**

Uk. Photos available. 76 yrs old. Text- APRIL to 89577

NO CHARGE TO TEXT IN! (just your normal text message rate) £1.50 per text from 89577. Maximum 4 messages per reply.

W Midlands 42

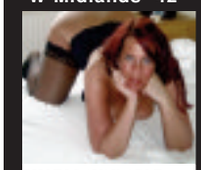

PHOTOS AVAILABLE. Text- **REAMY to 89577**

Likes "A"

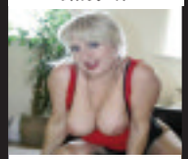

Very Dirty! South West/UK Text- **SFORA to 89577**

★70 years★ UK

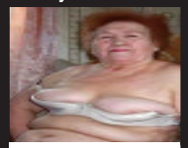

PHOTOS AVAILABLE. UK anywhere . Divorced Text- **OLDSOPHIE to 89577**

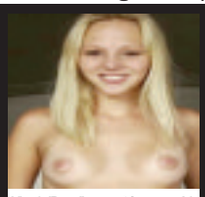

North Eng. Lancs. 18 years old. PHOTOS AVAILABLE. Text- **CARY to 89577**

★ MIDLANDS ★

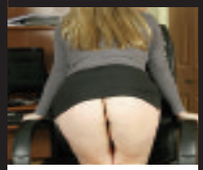

PHOTOS AVAILABLE. Text- **MSKEELER to 89577**

DISCREET 62

UK DIVORCED GILF 62 PHOTOS AVAILABLE. Text- **EDNA to 89577**

North East England. PHOTOS. 39. Divorced. Text- **SEMA to 89577**

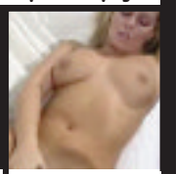

UK Photos/Videos AVAILABLE. Text- **MEGAN to 89577**

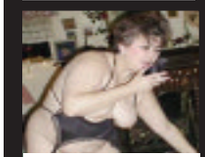

Lancaster DIVORCED 63 year old. PHOTOS AVAILABLE. Text- **HOTNANCY to 89577**

DIVORCED. COULDN'T STAY FAITHFUL! PHOTOS. AVAILABLE. **TEXT: FUJUNE TO 89577**

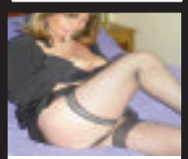

LONDON MILF. PHOTOS AVAILABLE. **DIVORCEE WANTS HORNY MAN. TEXT: CHAR TO 89577**

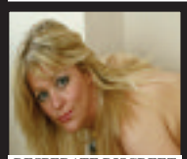

DESPERATE DISCREET DIVORCEE. UK/ SOUTH PHOTOS AVAILABLE. **TEXT: SHELLY TO 89577**

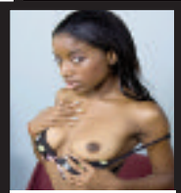

Just 18. Young black girl. Photos. Text- **MISTI to 89577**

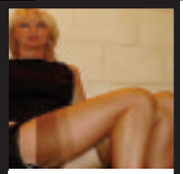

UK DIVORCED MILF PHOTOS AVAILABLE. Text- **CLAIRE to 89577**

18+ ADULTS only. We do not charge you for texts sent into 89577 (they are charged at your standard network rate) and it's only £1.50 per text received from 89577. (maximum 4 billed messages per reply, including photo/video exchange) 2 automated billed messages pay for 1 photo or video sent in or out (£3) . Only 100% real people replying - not a computer. Not a subscription service. Photos are for display purposes, for entertainment/role play/fantasy purposes only. You need a wap enabled phone or browser to be able to view photos-possible download charges. You must be 18+ and the bill payer or bill payers permission. Adult text service only. No meeting made or implied.Please see the full virtual sex sms service terms at Shhbook.com plus membership service there you can join. *Results guaranteed in that you will receive a text message reply.Virtual sex only offered sexy fun via your mobile. By using the service you are confirming you are 18+ & agree to the virtual operator led service terms at Shhbook.com BTalk WC1N 3XX 02071933159 help@allapptext.com Text swap to 89577 to swap to a new horny UK persona. Text stop to 89577 to end.

AS SAM FOX TEAMS UP WITH ROCKER SLASH, CHECK OUT THESE OTHER TOPLESS POP BEAUTIES...

GET YOUR HITS OUT!

4 PAGE SPECIAL

By SIMON DEAN
simon@sundaysport.co.uk

GLAMOUR legend Sam Fox is planning a heavy rock covers album with Guns N' Roses guitarist Slash.

The 53-year-old former Page Three babe has revealed plans to get the *Paradise City* hitmaker involved in the project.

Busty Sam also plans her own interpretations of Iron Maiden and Def Leppard songs.

She said: "I want to record a rock covers album with songs by Motörhead, Iron Maiden, Def Leppard and I want to record it with Slash.

"I've always been, in a way, a frustrated rock star.

"I covered *(I Can't Get No) Satisfaction* by The Rolling Stones. That was a very pop version but when I sing it live I make it a rock version."

Sam had a worldwide hit with *Touch Me (I Want Your Body)* in 1986 but she's not the only glamour babe to have bust her way into the hit parade.

In today's four page special, we look at the other beauties who have got their hits out and made it big in music vids...

CLAUDIA SCHIFFER (*UPTOWN GIRL* BY WESTLIFE, 2001)

CARA DELEVINGNE (*I FEEL EVERYTHING* BY CARA DELEVINGNE)

ROCKS OFF: Sam's teaming up with guitarist Slash

BELLA HADID (*IN THE NIGHT* BY THE WEEKND, 2015)

ELSA HOSK (*BODY MOVES* BY DNCE, 2016)

GET THE SPORT ONLINE FREE FOR A MONTH! GO TO www.sundaysportonline.co.uk

GET YOUR HITS OUT!

4 PAGE SPECIAL

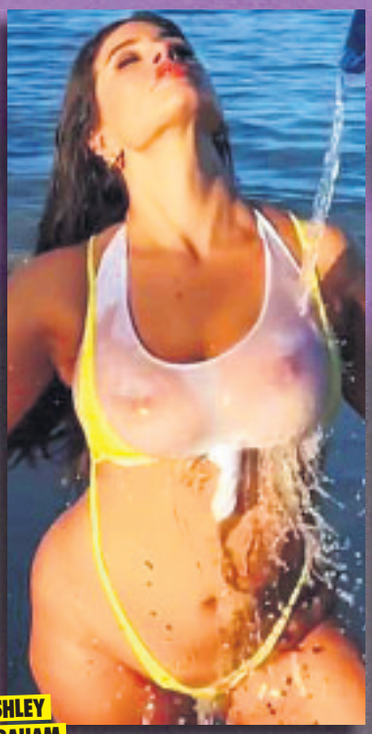

ASHLEY GRAHAM (*TOOTHBRUSH* BY DNCE, 2016)

HEIDI KLUM (*SECRET* BY SEAL, 2010)

KATE MOSS (*THE WONDER OF YOU* BY ELVIS PRESLEY WITH THE ROYAL PHILHARMONIC ORCHESTRA, 2016)

TERESA MAY (*SMACK MY BITCH UP* BY THE PRODIGY, 1997)

HELENA CHRISTENSEN (*CHERRY ON TOP* BY OH LAND, 2013)

KATIE PRICE (*NOT JUST ANYBODY* BY KATIE PRICE, 2005)

DAISY LOWE (*LEAVE YOUR LOVER* BY SAM SMITH, 2014)

ADRIANA LIMA (*YESTERDAY IS GONE* BY LENNY KRAVITZ, 2002)

KENDALL JENNER (*FREAKY FRIDAY* BY LIL DICKY & CHRIS BROWN, 2018)

YASMIN LE BON (*GIRL PANIC* BY DURAN DURAN, 2010)

CHRISSY TEIGEN (*LOVE ME NOW* BY JOHN LEGEND, 2016

REVISTA MARKETING

HARDCORE PORN DVDs

CREDIT CARD ORDER LINE - 0034 951 161 100 - OPEN MON TO FRI - 9.30 TO 5.00

18 & Busty
CODE: RM001

Description
If cute, sexy, innocent looking 18 year old girls with enormous natural tits turn you on then just imagine how much you will enjoy masturbating to this superb porn DVD. These horny girls are eager to please YOU.

Big Boob Lesbian Party
CODE: RM004

Description
This is every guys fantasy – a room full of the most gorgeous, sex crazed, nymphomaniac lesbians ever and what's more they all have huge tits to die for. Get your fill of big titted babes eating one another's wet vaginas.

Teenage A* Class**
CODE: RM005

Description
Are 18 & 19 year old girls your thing? Do you love to fantasise about putting your c**k in their hot, young mouths. What about their virgin a********s – well now's your chance to enjoy all those sex acts & more!

Extreme Thai Babes
CODE: RM012

Description
Half a dozen scenes of Thai babes who've had so much Western c**k they speak English with an American twang indulging in extreme sex acts. Also shows some outrageous Thai lesbian scenes.

Hairy MILF
CODE: RM019

Description
There is nothing quite like a middle aged woman with a real thatch of bushy pubic hair between her legs & her ass cheeks. These gals love to f**k in every conceivable position. Order now!

A* Delinquents**
CODE: RM021

Description
Very strong DVD that will delight all serious lovers of way out & kinky a*** sex. If you are a butt worshiper & can't get enough of big booty then you'll love this epic ass sex DVD

Mature Shavers
CODE: RM025

Description
Want to see sexy ladies in their mid to late 50s shaving their hairy vaginas until they are as bald as a coot for your sexual pleasure? We bet you do – unzip & enjoy these mature vixens.

Lusty Grannies
CODE: RM029

Description
The grannies in this hardcore sex DVD are a right set of nymphomaniacs. They love sucking c**k & getting shafted vaginally and a*****y. These horny old gals stop at nothing to get their kicks. Awesome!

Granny Porn Show
CODE: RM032

Description
This hardcore granny sex DVD will make you blink – it stars two pensioners who are IDENTICAL TWINS & they just love every type of sex imaginable, especially if it involves sucking & f**king with seriously well hung black guys.

Mature Lesbian Sex
CODE: RM036

Description
Experience comes with age & boy, are these girls experienced. Film features mature lesbians making one another climax with the use of fingers, tongues, vibes etc.

Old Folk Fking**
CODE: RM037

Description
Sex is not just for the under 45s. Older folk love f**king too. They may not be as young, slim or athletic as they were but they still want to give & receive sexual pleasure & to CUM! A fabulous DVD & one of our best sellers!

Monster Black Ck**
CODE: RM038

Description
Want to see white girls aged 19 to 24 try & cope with huge black c**ks. When a girl is used to a 7 inch white penis it can be a real struggle taking a 12 inch black one deep in every hole. Order now!

Fat Babes
CODE: RM041

Description
Fat girls are often sexier & enjoy f**king more than slim girls. The girls in this movie love sex & although they are very overweight they are gorgeous & will turn you on for sure. Order this hot, sexy & sassy DVD now!

Pregnant Nymphos
CODE: RM043

Description
There is something about being pregnant that often increases a women's sex drive. Watch our hormonal hotties having sex with a bun in the oven. A very sexy, kinky porn DVD.

Couples Having Sex
CODE: RM046

Description
Would you secretly like to watch your best mate shag his wife? Are you into ordinary couples having sex? If you want to see what normal, run of the mill couples get up to in the bedroom then order now.

Black Mega Boobs
CODE: RM057

Description
Like black babes? Like black babes with enormous tits? Then you are going to love Black Mega Boobs. These highly sexed kittens have the most incredible titties you will ever have the pleasure of s****ing off to.

2 DVDs	4 DVDs	6 DVDs	8 DVDs	10 DVDs	16 DVDs
£25	£45	£60	£75	£90	£120
Just £12.50 Each	Just £11.25 Each	Just £10 Each	Just £9.38 Each	Just £9 Each	Just £7.50 Each

Customer Information

Deliver To: *(Please fill in all information in block capitals)*

Name: _____

Address: _____

_____

_____

Postcode: _____

Payment Method:

CASH ☐ CHEQUE ☐ UNCROSSED POSTAL ORDER ☐

Please make cheques/postal orders payable to Revista Marketing. Write your postcode on the reverse of cheques. Postal Orders MUST be left uncrossed. We cannot accept crossed postal orders.

RV3 - SPORT
WED03/07

SIGNATURE _____
(By Signing you confirm you are at least 18 years of age)

Order Information

Please Tick: RV603

RM001 ☐	RM004 ☐	RM005 ☐	RM012 ☐
RM019 ☐	RM021 ☐	RM025 ☐	RM029 ☐
RM032 ☐	RM036 ☐	RM037 ☐	RM038 ☐
RM041 ☐	RM043 ☐	RM046 ☐	RM057 ☐

Send your order to:
REVISTA MARKETING
27 Old Gloucester Street
LONDON
WC1N 3AX

QUANTITY	
SUBTOTAL	
Secure P&P	£5.00
TOTAL	

IMPORTANT
If sending cash you must use "Royal Mail Special Delivery"
That is "Special Delivery" NOT "Recorded"

CREDIT CARD ORDERLINE - 0034 951 161 100
Open Mon to Fri - 9.30 to 5.00
IMPORTANT Please seal your envelope with sellotape

GET YOUR HITS OUT!

4 PAGE SPECIAL

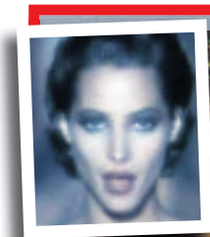

CHRISTY TURLINGTON (*FREEDOM* BY GEORGE MICHAEL, 1990)

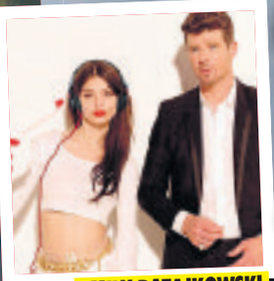

EMILY RATAJKOWSKI (*BLURRED LINES* BY ROBIN THICKE, 2013)

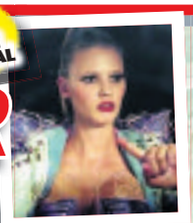

LARA STONE (*NIGHT & DAY* BY HOT CHIP, 2012)

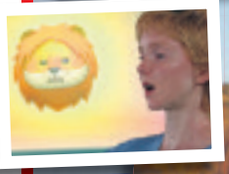

LILY COLE (*SELFIES IN THE SUNSET* BY GRUFF RHYS, 2018)

NAOMI CAMPBELL (*IN THE CLOSET* BY MICHAEL JACKSON, 1992)

JO GUEST (*COUNTRY HOUSE* BY BLUR, 1995)

CINDY CRAWFORD (*BAD BLOOD* BY TAYLOR SWIFT, 2014)

GET THE SPORT ONLINE FREE FOR A MONTH! GO TO www.sundaysportonline.co.uk

Stab killer said victim 'turned into werewolf'

A KILLER will avoid jail after he pleaded not guilty by insanity because he believed his victim was a werewolf.

Pankaj Bhasin, 34, was on trial for stabbing 65-year-old Bradford Jackson to death in Old Town, Alexandria, Virginia, in July 2018.

Bhasin *(above)* had checked out of psychiatric hospital just days before the killing.

He walked into Jackson's office at Window Universe and stabbed him 53 times with a box cutter.

He also beat him and broke his neck.

Bhasin told cops and doctors that Jackson began turning into a werewolf as they spoke.

Friends and relatives testified that Bhasin began drinking his own urine and petrol and claimed to be a Hindu god of death.

Bhasin will be committed to Central State Hospital in Virginia.

DON'T MISS THIS SUNDAY'S SUNDAY Sport

64-YEAR-OLD GWEN FORM HALIFAX GOES TOPLESS

Taxi driver pulled a DILDO on cops

AN Uber driver was wrestled to the ground by cops who thought he was reaching for a gun – only for him to pull out a DILDO.

Eliot Buenano-Andrade, 48, was arrested after allegedly being caught with an open case of beer and masturbating in his parked BMW car.

The taxi driver, of West Haven, Connecticut, was charged with interfering with police and driving under the influence.

COPS WERE CERTAIN THEY HAD THE KILLER...BUT IT TOOK THREE

Finally, years, can rest in peace

RAGE: Bell *(right)* strangled Nova *(left)* after she started seeing another man

FORENSIC science is more important than ever in the world of crime-solving.

Traces of unidentified DNA or mystery fingerprints are now held indefinitely by investigators, hoping that one day they will prove to be the final piece of a jigsaw.

And it works, too – sometimes in breathtaking ways – looking at murders that, despite taking years to solve, the brilliant, painstaking work of police and forensics experts were able to finally lead the perpetrators to the prison cell.

Today, we tell how a 36-year old piece of chewing gum trapped a killer...

THE MURDER OF NOVA WELSH

By JUSTIN DUNN
news@sundaysport.co.uk

IT was the crime that had a prime suspect but, frustratingly, with no way for the police to prove it...

Until three decades later, when a man who strangled his girlfriend to death and stuffed her corpse into a cupboard was finally nailed by a piece of CHEWING GUM.

Criminal forensic scientists found DNA on the gum, which had been used to seal the cupboard where his victim's body had been left.

Osmond Bell, now 62, from Birmingham, killed Nova Welsh, 24, after flying into a rage and strangling her to death when she started seeing another man.

A cold case review years later saw forensic scientists find his DNA on gum which had been used to seal up the cupboard door under the stairs of the mother-of-two's flat.

Birmingham Crown Court heard that the chances of the DNA not belonging to Bell were a "billion to one".

In March 2017, Bell was cleared of murder but found guilty of manslaughter after a jury deliberated for over a week following a six-week trial.

He was jailed for 12 years.

During the trial, jurors were told how Bell was originally arrested following Nova's death in 1981 but was later released due to insufficient evidence.

The suspect was arrested again in September 2014 after detectives re-opened the case following advancements in DNA techniques.

Fighting

As well as the gum, detectives had an anonymous letter which had been sent to a friend of Nova implicating another man in her disappearance.

The handwritten note claimed to have seen Nova fighting with another person in her kitchen – three weeks before her body was found.

But when the case was reviewed, the forensically preserved chewing gum and letter seal were sent for DNA screening, which showed both were from the same person.

When a sample of Bell's saliva matched both items of evidence, he was charged with killing Nova over 30 years later.

The trial was told Nova, who had two sons with Bell aged two and six, had told her abusive boyfriend to leave the family home as she had met somebody new.

She was last seen alive in July 1981, having taken children Jonathan and Lei to stay with Bell and gone dancing with her new partner Wayne Newby.

The next morning and afternoon, neighbours described hearing Nova crying and quarreling with someone.

The last sighting of Nova was around 6pm on July 26 by a neighbour who said Nova appeared upset.

Bell, who did not report her missing, told police he thought she had either gone off with her new boyfriend or to visit family in America.

He denied playing any part in Nova's death, claiming to have been subjected to a "dark and terrible" four-day police interrogation in the days after her body was found.

The former television engineer also

IN FRIDAY'S WEEKEND Sport BABES IN THE WOODS

DECADES OF DNA IMPROVEMENTS TO CONVICT HIM

after 36 long my daughter

GRISLY FIND: Nova's body was stuffed in this cupboard

STICKY END: Bell's DNA was found on chewing gum

claimed he had been allowed to handle and read the anonymous letter during a break in police interviews – explaining away his DNA.

Nova was eventually discovered dead in the cupboard, covered by a blanket and papers, after residents reported a bad smell on August 18.

After sentencing in 2017, Detective Inspector Justin Spanner, from West Midlands Police, said: "Today has finally brought justice for Nova Welsh and her family.

"When Nova went missing it was 1981 – the royal wedding between Prince Charles and Lady Diana had recently taken place and DNA procedures did not exist.

"Bell killed Nova, hid her body and then deliberately deceived police and her family by claiming she had voluntarily left and then further deceived them by writing and sending a letter suggesting someone else was responsible for her disappearance.

"This case shows that we will always strive to win justice for victims.

"With the continuing advances in DNA we are able to routinely re-open cases, re-examine evidence and push for successful prosecutions.

Shock

"We will never give up on unsolved crimes, cases remain open and new information and opportunities when they arise will always be looked at.

"I hope Nova's family can now find some peace."

In a statement released through police, Nova's mum, Lorna Welsh, said: "Finally, after 36 long years, my daughter can rest in peace.

"The family can now have closure, knowing the person who took Nova's life has been brought to justice. I would sincerely like to thank everyone involved in bringing this case to court."

Lorna Edmond, Nova's best friend, added: "Nova was a lovely person, always happy and smiling.

"She was a devoted mother who loved her two boys very much.

"I reported Nova missing as I hadn't seen her for a while, which was unusual.

"It came as a terrible shock to find out what had happened to her.

"I often think about the old times and the things we used to do.

"I still miss Nova and only hope that her family can now find some peace.

"Nova can rest in peace knowing that justice has been done. I will never forget her.

"Till we meet again Nova. Love, your friend Lorna."

KILLER RUSSELL BISHOP

PERVERT SQUIRTED GIRLS WITH HIS STICKY WHITE STUFF

His victims feared it was spunk

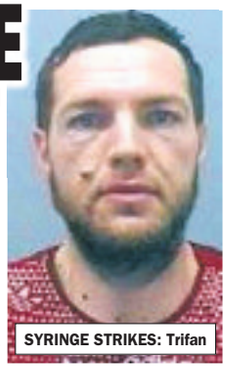

SYRINGE STRIKES: Trifan

A CYCLIST got sexual gratification from squirting women with a white liquid.

Marius Trifan's victims were left fearing that the substance – handwash he fired from syringes – may have been SEMEN or ACID.

The 29-year-old Romanian, who picked on 11 women, most of them students, in just one week in February, has now been banned from carrying syringes in public.

By JAYNE FERGUSON
news@sundaysport.co.uk

He targeted the women as he cycled around Newcastle city centre wearing a rucksack packed with the makeshift weapons containing the white soap.

Northumbria Police said many of the victims were not even aware of the attacks until they found the substance on their clothing.

Raided

Trifan was caught after police identified him from CCTV and then found his rucksack of syringes when they raided his home in Fenham, Newcastle.

In police interview, he admitted that he had committed the offences for "sexual gratification".

He was charged with 11 counts of sexual assault and has already spent the equivalent of an eight-month prison sentence on remand.

Trifan appeared at Newcastle Crown Court, where he was told he would have to sign the sex offenders register for five years.

As he had already spent four months behind bars, he was not given a custodial sentence by the judge.

Instead, he was handed a 12-month community order and a restraining order which bans him from carrying syringes in public.

Inspector Louise Jenkins said after the case: "It must have been really scary for these young women to find this strange liquid on their clothing and they would obviously be thinking the worst in that moment."

TV SLUTS
FEELING HORNY TALK LIVE ON
09097 717 018
1-2-1 CALLS £20 FOR 10 MINS
TEL 07966 519 614
(BY DEBIT/CREDIT CARD ONLY)

09091 065130 SLUT PUT UP FOR RENT
09091 065260 BITCH IN BONDAGE G**G B****D
09091 065262 FORCED TO DRESS & CONFESS
09091 065263 D**KED BY THE DECORATOR
09097 761885 YOU'LL SUCK D**K IN MY DUNGEON
09097 761886 YOUR C**K MADE INTO A FANNY
09097 761887 MOTHER IN LAWS DIRTY THRILLS
09096 406634 SUCK IT B**E B**K
09096 406635 YOUR MY SALINE TITTED TART
09096 406636 BLACKMAILED BY HIS MATES WIFE
09096 406613 THEY F****D HIS MOUTH LIKE A C***
09096 406614 SUCKING D**K IN THE PUB BOG
09096 406615 YOUR TRANSFORMED INTO MY TART
09099 770438 TARTS F**K FANTASY FULFILLED
09099 770439 SLUT SPANKED & W**KED
09096 406573 BROTHER IN LAW C*M IN HIS MOUTH

WOULD YOU LIKE TO VISIT & BE TRANSFORMED INTO A TV - SISSY - BABY
CALL AMANDA ON 07966 519614

To access any of these adult services callers must be over 18 & have the bill payers permission prerecorded calls cost £1.50 per minute plus your phone companys access charge Service provided by DATA PRO LTD Customer Careline 02477150516

GET THE SPORT ONLINE FREE FOR A MONTH! GO TO www.sundaysportonline.co.uk

AS PLANS EMERGE FOR SHOW'S RETURN

BLACKADDER ...HIS BEST BITS!

By GRACE HOOPER news@sundaysport.co.uk

BLACKADDER is set to return one last time... as its creator plans a one-off special.

Writer Richard Curtis, 62, has said he's desperate to get Blackadder and the gang back together once more, either on TV or on the stage.

The filmmaker is keen to have the character, played by rubber-faced funnyman Rowan Atkinson, become a grumpy old man.

"The thing about Blackadder was, it was a young man's show criticising older people, saying how stupid those in authority were," he said.

"So I did once think if we ever did anything again, it should be Blackadder as a teacher in a university, about how much we hate young people!"

Here are some of Blackadder's most brilliant lines...

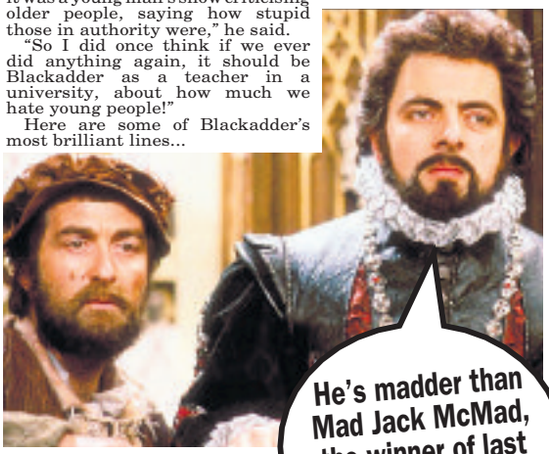

He's madder than Mad Jack McMad, the winner of last year's Mr Madman competition.

1 "You ride a horse rather less well than another horse would. Your brain would make a grain of sand look large and ungainly and the part of you that can't be mentioned, I am reliably informed by women around the Court, wouldn't be worth mentioning even if it could be."

2 **"Give the likes of Baldrick the vote and we'll be back to cavorting druids, death by stoning and dung for dinner."**

3 "Baldrick, does it have to be this way? Our valued friendship ending with me cutting you up into strips and telling the prince that you walked over a very sharp cattle grid in an extremely heavy hat?"

4 **"Field Marshal Haig is about to make yet another gargantuan effort to move his drinks cabinet six inches closer to Berlin."**

5 "You find yourself amusing, Blackadder."

"I try not to fly in the face of public opinion."

6 **"Baldrick, believe me, eternity in the company of Beelzebub and all his hellish instruments of death will be a picnic compared to five minutes with me and this pencil if we can't replace this dictionary."**

6 "Oh, God. Fortune vomits on my eiderdown once more."

8 **"We're in the stickiest situation since Sticky the Stick Insect got stuck on a sticky bun."**

9 "Such activities are totally beyond my mother. My father only got anywhere with her because he told her it was a cure for diarrhoea."

10 **"I've no desire to hang around with a bunch of upper-class delinquents, do 20 minutes' work and then spend the rest of the day loafing about in Paris drinking gallons of champagne and having dozens of moist, pink, highly experienced French peasant girls galloping up and down my – hang on..."**

11 "They do say, Mrs M, that verbal insults hurt more than physical pain. They are, of course, wrong, as you will soon discover when I stick this toasting fork into your head."

12 **"I couldn't be more petrified if a wild Rhinoceros had just come home from a hard day at the swamp and found me wearing his pyjamas, smoking his cigars and in bed with his wife."**

13 "Bloody explorers, ponce off to Mumbo Jumbo land, come home with a tropical disease, a suntan and a bag of brown lumpy things, and, Bob's your uncle, everyone's got a picture of them in the lavatory."

14 **"I think the phrase rhymes with Clucking Bell!"**

15 "Am I jumping the gun, Baldrick, or are the words 'I have a cunning plan' marching with ill-deserved confidence in the direction of this conversation?"

Drama Sir in oral sex shame

A DRAMA teacher told students he had performed oral sex to secure acting roles and that they may need to buy themselves knee-pads.

The teacher told two male students aged 17 about "casting couch" situations when actors were asked to perform sexual acts to land roles.

He tried to justify his conduct on the basis that it was "an important topic and one of which students need to be aware".

A judgment by Australia's Queensland Civil and Administrative Tribunal outlined a series of other allegations that included describing the sensations of homosexual sex and asking a student to walk around the stage, jump and squat in revealing Speedos swimwear and commenting on his "very big bulge".

The tribunal decided there was not enough evidence to make "firm conclusions" about the inappropriateness of the Speedos allegations but accepted his "casting couch" comments fell below the standards expected of a teacher and he was suspended for two years.

BRUNETTE beauty Emma Green says there's nothing taboo about ANAL sex – in fact she absolutely LOVES it.

Emma, 26, from Camberley, Surrey, says that indulging in bum fun is her biggest turn-on and it gets her orgasming within SECONDS.

The 32DD topless babe can't put her finger on why it turns her on so much, but she's more than happy to keep doing it!

She said: "I don't know what it is about anal, but I am a massive fan of it.

"I pretty much orgasm within a couple of minutes.

"Maybe it's because it is a special occasion thing, or because I have to be very turned on from lots of foreplay before I do it.

"Or maybe it's because it makes me feel really rude and naughty.

"Whatever the reasons, when my man sticks his cock up my arse I know I'm in for an explosive orgasm!"

SEE MORE PICS OF EMMA AND OTHER TOP MODELS AT PRP PAULRAYMOND.XXX

#HOT'N'HORNY

MIDWEEK Sport ALWAYS HOME OF TOPLESS BABES

emma GREEN

Comic sparks outrage by mocking Welsh language

PERSIAN TW*T!

By COLIN HURST news@sundaysport.co.uk

COMEDIAN Omid Djalili has been slammed on social media for mocking the Welsh language.

The stand-up, who is also an actor and television producer, tweeted a photograph of a bilingual road sign for the National Botanic Garden in Carmarthen at the weekend.

It translates to 'Gardd Fotaneg Genedlaethol' in Welsh and the Iranian-born comedian shared the photo along with the words "There are worse things than being Welsh, dyslexic & having a terrible stutter. But not many."

BAD BOYO: Djalili

Fierce

One Twitter user, called Gwilym, was critical of his remarks – saying his daughter is "fiercely proud of being Welsh and battles her dyslexia with a fierce intelligence and better humour than you appear to possess as a comedian".

Other users also urged Djalili, who is Persian, to apologise.

The 53-year-old said the replies he was receiving were "superb" and replied to one user who said she used to like him in Welsh.

Djalili, who has featured in films such as *The Mummy*, *Sex and The City 2* and *Mamma Mia! Here We Go Again*, appeared to be spending the weekend in Wales after performing at the Park and Dare Theatre in Treorchy on Saturday night.

Fart causes plane stink

A PLANE was grounded and hundreds of travellers delayed – because of a smelly FART!

Officials say the strange odour forced a Spirit Airlines flight to abort takeoff at Atlantic City International Airport in New Jersey, causing a brief closure of the airport.

According to officials, Flight 341 from Atlantic City to Tampa, Florida, returned to the gate for technicians to investigate.

It was later established that a passenger "who had consumed foreign food passed gas".

SIMPLY THE BEST SELFSHOT BABES!

Filthy selfie swapping with the cheekiest babes!

Text: BABE1 To: 89098

TERESA
"I work on a beauty counter in a department store. I'm a real girly girl who loves make up, clothes, shoes & men. I'm a huge flirt & tease who knows how to get a guy going."

Text: BABE5 To: 89098

MARISSA
"I work in a fashion store & I'm miss popular with the girls & guys. I'm always centre of attention so I get the pick of guys to take home at the end of a night on the town."

We don't charge you to text in & make contact. It's just the price of a normal text message. £1.50 per text received from 09 26, maximum 3 billed messages per reply.

FOR MORE BABES TEXT: Text: SELFSHOT To: 89098

Text: BABE2 To: 89098

TONYA
"I'm a giggly blonde & I've nearly finished college & can't wait to go to uni & experience the real student life. I have so much naughtiness built up inside I need to release it!"

Text: BABE6 To: 89098

LOLA
"I was a bit of an ugly duckling when I was younger & I'm still getting used to my grown up good looks. Because of this I was a little bit shy but my confidence is slowly growing."

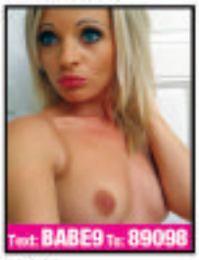
Text: BABE9 To: 89098

NINA
"I'm a promo girl who will do anything to get attention from men. Girls dislike me but they are just jealous. I'm still single as I just haven't found anyone good enough yet"

Text: BABE3 To: 89098

POLLYANNA
"I'm an independent woman who's looking for guys solely to have fun with. I'm a college tutor & don't have the time or inclination for a regular man in my life."

Text: BABE7 To: 89098

SELINA
"I'm very wild who has yet to find a man to tame me. I have a sex drive that would shock anyone & anyone who commits to me is exhausted & gone within a couple of weeks."

Text: BABE10 To: 89098

TIFFANY
"I'm happy being a student nurse but I'm also a dirty little tart who's hot and ready 24/7. I want to text horny men who are up for fun, I even have filthy pics I love to show off!"

Text: BABE4 To: 89098

HANNAH
"I work in a coffee shop. I've got a boyfriend but I'm never faithful. I say I love him, but I get a lot of male attention & I'm addicted to sex so I find it hard to say no to all the offers"

Text: BABE8 To: 89098

BELLA
"I'm a cheeky college girl who wants to have fun. When I'm not in college I'm usually doing something crazy, partying or having lots of sex. I also love group sex & girl on girl."

Text: BABE11 To: 89098

LANI
"I have a gorgeous curvy figure & a big round booty that men can't get enough of. I'm very confident. I like to take the lead I'm adventurous & love to try new things in the bedroom."

CALL THE FILTHY GIRLS NOW! *09825 141 766

*No charge for messages sent. Each message received costs £1.50 plus standard network charges, maximum three replies per message sent. Messages sent by real people, no guarantee of meeting made or implied. Virtual text chat service. Text STOP to 89098 to stop service. Calls to 09825 cost £1.10 per minute plus your phone company's access charge. Live calls are recorded in compliance with PP+ regulations. Service provided by Lux2Chat PO Box 143 BN15 9DF. 18+ only and you must have the bill payers' permission. You may receive free promotional messages. To optout of marketing text OPTOUT to 89098 or call our help line 03333133018

IN THIS SUNDAY'S SUNDAY Sport

BABES WHO FLASH IN SHOPS

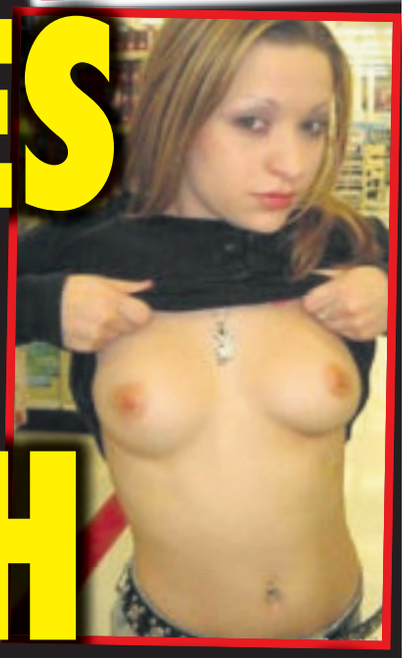

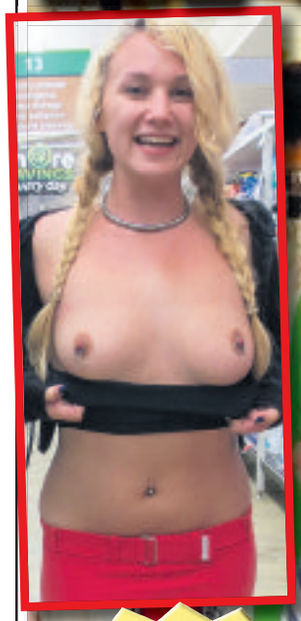

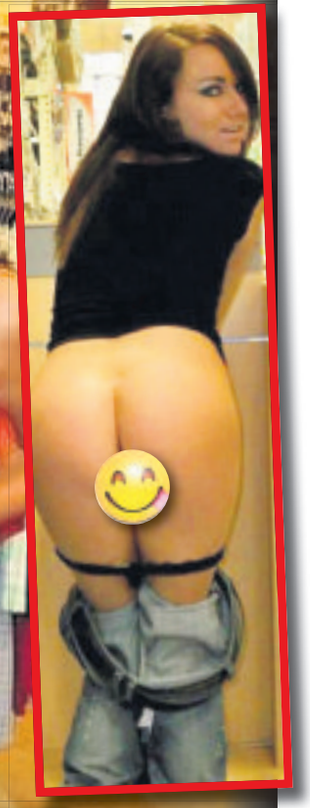

3-PAGE SPECIAL

DON'T DARE MISS IT! ONLY IN THIS SUNDAY'S SUNDAY Sport

Perv pulled pud in front of children

A MAN wearing an ankle monitor was arrested for allegedly exposing himself and performing a lewd act in front of a mother and her three young children.

Douglas Parsons (*above*), 54, was later arrested on multiple charges including indecent exposure to a minor.

Parsons is a registered sex offender with previous for pulling his pud in front of kids and has served jail time for his vile crimes.

He served 18 months in prison for each of his two earlier convictions, and six months for breaching his sex offender order.

Parsons is scheduled to appear in court in Charlotte, North Carolina, where he committed his latest public sex act, later this week.

A police source said: "This guy is one sick individual who needs putting away for good."

Alky given job ferrying booze

AN alcoholic trying to get sober at a rehab centre says a manager arranged a job for him – delivering booze and sex toys to a gay 'chub-chaser' event.

The man said he thought the gig would be at someone's home, but instead he was asked to haul cartons from a storage unit in Queens, New York, to a hotel in Manhattan.

The goods were going to Convergence NYC, "the largest annual event for gay chubby men (chubs) and their admirers (chasers)".

While moving one box, he said, "a whole bunch of fake male organs" fell out.

But what was really troubling, he said, was that he and his fellow addict were asked to ferry vodka, whiskey and beer.

The charity, J-Cap, is investigating.

Playboy model goes nude in church

HOLY COMMUNI BUM!

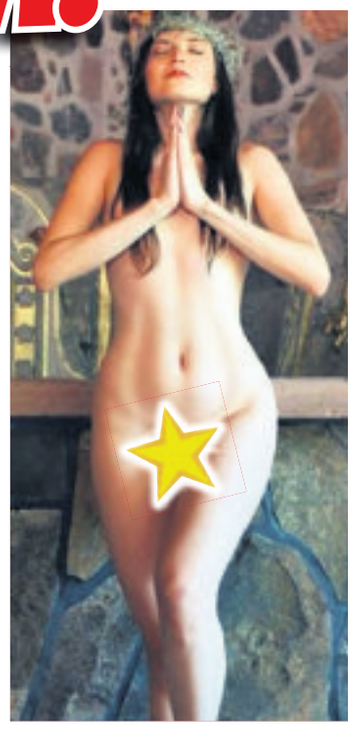

By JAYNE FERGUSON
news@sundaysport.co.uk

A PLAYBOY model has shared controversial pictures of herself naked in a church on Instagram to "honour God".

Stunning Are Rojas, 27, is seen stood next to an altar with just a white flower covering her modesty and a Jesus-esque crown of thorns on her head.

And the Mexican model hit out at anyone offended by the snaps, writing: "How could something as natural as His own creation offend Him?"

"My nudity does not offend God, it offends those who reject and delete everything they do not understand, those who call me a whore and immoral for showing my natural self."

She added: "My nudity honours His perfect creation, the beauty of our bodies, the difference between the sexes, the enjoyment of pleasure it gives us, the creation of the human being, its essence."

The model said with "every act of hate, deceit, hypocrisy, war and judgement, you crucify your brothers on a social cross".

And she added: "Without realising, you are doing to others what was done to Jesus."

Are was named Playboy magazine's Miss April this year.

ISIS teacher groomed schoolgirl

AN ISIS supporting teacher who forced a 15-year-old girl to watch him masturbate over FaceTime has been jailed.

Koran schoolteacher Seitu Sulayman Kokayi, 30, spent 32 hours grooming the girl in 256 phone calls as well as 43 video calls and also sent the girl jihadi propaganda videos.

Married Kokayi taught at a Washington DC mosque from 2009 until his arrest in August 2018 and also worked at the Maryland University College.

He was branded a "wolf in sheep's clothing" by prosecutors and a court was told he abused the girl while support ISIS.

Justice Department officials said Kokayi engaged the "victim in sexually explicit chats, proceeding to entice the child to disrobe and engage in sexual acts over FaceTime.

They added: "Kokayi also exposed himself to the victim, masturbating on FaceTime on multiple occasions."

His interest in radical ideology and his connection to a cleric who has encouraged murder of non-Muslims, first attracted the attention of the law.

One the jihadi videos Kokayi shared with another teenager came from his stepfather, Sheikh Abdullah al-Faisal, who faces terrorism charges in New York.

Assistant Attorney Dennis Fitzpatrick said: "This is a case of an educated and savvy man preying on vulnerabilities of a 15-year-old girl.

"He is espousing violence, he's interested in it, he was deep in the weeds of this ideology and he was promoting that with children."

He was convicted after a trial in a federal court earlier this year of sending pornographic images to the girl and trying to persuade her to respond in kind.

Kokayi, from Alexandria, Virginia, has now been jailed for 10 years and will have 20 more years' supervision.

Passing sentence the judge told him: "You had an absolutely improper infatuation with this child."

After the hearing, Kokayi apologised to his wife, family and his friends and singing in Arabic, said that his fate was ultimately in the hands of God.

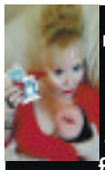

TO VISIT OUR FULLY EQUIPPED NORTH WEST BASED PREMISES PHONE:
Madam Amanda on
07966 519 614
FOR TV - AB - ABDL & SISSY VISITS
1-2-1 CALLBACKS ONLY £11 FOR 5 MINS
£20 FOR 10 MINS TEL 07966 519 614
(BY DEBIT/CREDIT CARD ONLY)
LADIES / TEEN USED PANTIES & NUDE PIC JUST £25+ PP

REAL VISITABLE SCENARIOS LISTEN & W**K! JUNE '19
09826 668033 DOMINATED & ASS F*****
09826 668034 SUCK HIM OFF IN STOCKINGS & HEELS
09826 668035 RUBBER SEX PLAY
09826 668036 TV LICK MY NURSES RUBBER PANTIED C***
09826 668037 TV CAUGHT & W***** ON
09826 668038 TV TART GIVEN BIG SALINE T*T'S
09826 668039 TV BEND OVER FOR MY BIG C**K
09826 668040 TV DRESSED & F***** BY GIRLFRIENDS MUM
09826 668041 TV F***** IN A FROCK AT HER BEAUTY SHOP
09826 668042 TV HIS WIFE'S BLACK LOVER
09826 668043 AB STEP MAMMA'S GONNA MAKE YOU HER BABY
09826 668044 AB SISSIED & SEXED TOO
09826 668045 AB CAUGHT NAPPIED BY THE SATURDAY GIRL
09826 668046 AB USED BY WIFE & TEEN STEP DAUGHTER 18+
09826 668047 WIFE IN PUB BOG BIG C**K IN HER C***
09826 668048 HE WHIMPERED SHE W*****
09826 668049 SHE FLASHED HER T*T'S & TOUCHED HIS BITS
09826 668050 SPANKED C**K BETWEEN STEPMUMS THIGHS 18+
09826 668051 DIRTY DOM LICK YOUR MISTRESS CLEAN
09826 668052 PLOP LISTEN TO IT DROP!!!
FOR DIRTY LIVE CHAT CALL 0908 313 7297

Calls cost £1.50 per minute plus your phone company's access charge Callers must be 18 or over & have the bill payers permission. All live calls are recorded All texts cost 1.55 plus your standard network rate we may send free promotional SMS. Send "STOP ALL" to 89077 to opt out. Service provided by DAT PRO LTD Customer Carefine 02477150516

MIDWEEK Sport

1 MONDAY

2 TUESDAY

Midweek Sport 3 WEDNESDAY

4 THURSDAY

Weekend Sport 5 FRIDAY

6 SATURDAY

Sunday Sport 7 SUNDAY

8 MONDAY

9 TUESDAY

Midweek Sport 10 WEDNESDAY

11 THURSDAY

Weekend Sport 12 FRIDAY

13 SATURDAY

MIDWEEK Sport COVER GIRL

GET THE SPORT ONLINE FREE FOR A MONTH! GO TO www.sundaysportonline.co.uk

GET THE SPORT ONLINE FREE FOR A MONTH! GO TO www.sundaysportonline.co.uk

Sport 14 SUNDAY

15 MONDAY

16 TUESDAY

Midweek Sport 17 WEDNESDAY

18 THURSDAY

Weekend Sport 19 FRIDAY

20 SATURDAY

Sport 21 SUNDAY

22 MONDAY

23 TUESDAY

Midweek Sport 24 WEDNESDAY

25 THURSDAY

Weekend Sport 26 FRIDAY

27 SATURDAY

Sport 28 SUNDAY

29 MONDAY

30 TUESDAY

Midweek Sport 31 WEDNESDAY

JULY 2019

Zuzanna Drabinova
Age 29, 36DD-24-35, from Edgware, north London

GET IT THREE TIMES A WEEK
SUNDAY Sport ON SALE SUNDAY, MONDAY & TUESDAY
MIDWEEK Sport ON SALE WEDNESDAY AND THURSDAY
WEEKEND Sport ON SALE FRIDAY AND SATURDAY

FREE GRAPHIC SEX DVD FOR EVERY READER!

XTREME STRENGTH DVD

FEATURING

DIRTY HOUSEWIVES

An explicit array of very dirty housewives who can't seem to get enough. A mix of Cougars in their sexual prime, MILFs and total first timers. Total variety, total sex, total satisfaction. Graphic beyond belief.

WHY ARE WE GIVING AN XTREME STRENGTH DVD AWAY THAT SOLD FOR £19.95?

We are giving it away as part of our MEGA SALE as we are convinced that once you've seen it, you'll be back for more. So take advantage of our amazing FREE OFFER - remember, you don't have to buy anything else if you don't want to.

THERE ARE 2 WAYS TO RECEIVE YOUR FREE XTREME STRENGTH DVD!

1 TAKE THIS AD TO ANY OF THE STOCKISTS LISTED BELOW
2 POST THE COUPON BELOW

PLEASE NOTE THAT IF YOU ORDER VIA MAIL ORDER, THERE IS A POSTAGE AND HANDLING CHARGE OF £2.95 FOR YOUR DVD. THIS DOES NOT APPLY IF YOU VISIT OUR STOCKISTS WHERE THEY ARE **ABSOLUTELY FREE!**

Cover featured above is indicative only. Actual girls may differ.

EXPLICIT SEX DVD COLLECTIONS

SET 1 Hard, pumping action. Beautiful buxom girls having their wicked way with overly horny hunks!
WAS £30.95 ON DVD NOW £4.95

SET 3
- **Wet and Juicy** - Hot, hard and horny...
- **Couch Thru Out** - Two couple partner swap and anything goes
- **2's Company, 3's a Crowd** - Incredible and intense non-stop hardcore sex action!

ALL 3 TITLES ON DVD £4.95

SET 4
- **Womens Delights** - Doctor will do you now
- **Double Trouble** - Untacked & unleashed
- **Sexy Sabrina** - Feast of fulfilment

ALL 3 TITLES ON DVD £4.95

SET 5
- **All Pleasure No Pain** - It's hard to know what she's saying... but you'll know what she's doing!
- **The Small Delights of Kerrana** - Plenty of extreme action!
- **The Business** - She tantalises her prey until they climax. Lots of red hot 'O'!

ALL 3 TITLES ON DVD £4.95

GRAPHIC SEX MOVIES

SEX MAD HOUSEWIVES (FEMALE FANTASY) - Rated 8 out of 10 by women. Perfect for 'romp ladies'! Includes first time girl on girl adult action, mind orgasms and bored housewives experiencing the vaginal ecstasy she never knew! 5hrs 47mins SSP £16.95 £8.95

ACADEMY BAD GIRLS - It's another saucy term at the bad girl academy. A fresh batch of young impressionable teens is raring to learn some new adult lessons. They're luscious & ripe and keen to live up to their bad girl tag! SSP £16.95 £4.95

THE MASSEUSE - Explicit film from the No.1 Sex Star Jenna Jameson. AVN Best Actor Justin Sterling; Best Actress Jenna; Best All-Girl Sex Scene; Best Couples Sex Scene Jenna & Justin. SSP £16.95 £4.95

Guys of the Galaxy - One for the guys! This dvd is packed full of hardcore hunky guy on guy adult action that has these young studs aching for more. They get more and more intimate with their hard tight bodies until they explode. SSP £16.95 £4.95

5 LOVE FILMS – (5 FILM SET) - Contains scenes of nudity and explicit adult action. Kinky Kaitlin Blake; All Awesome Threesome; Kat's got the Cream; Hot & Wild Amber; Bang my Butt. SSP £16.95 £4.95

7 XXX SEX FILMS – (7 FILM SET) - 3.5 hours of rampant adult action. Gorgeous blondes having girl on girl fun until they swap for a couple male gigolos! SSP £16.95 £5.95

HOT COUGARS - Horny mature ladies seducing young lads for their own desires. The poor chaps don't stand a chance with these over-sexed MILF's on the prowl. SSP £16.95 £4.95

Covers are for illustrative purposes only

PRODUCT OF THE WEEK!

Sizzling Catsuit

Enjoy sexy evenings in whilst your lady purrs with delight in this seamless (and crotchless!) long sleeved catsuit, made from 100% elastic polyester. MIAOW! NOW ONLY £13

GET HARD PROFESSIONAL
3 flexible cock rings, one size fits all, 3 different patterns for maximum fun. Stay hard, play long, enjoy more. SSP £16.95 NOW £11.95

MALE MASTA SAVE £6
nights in are now something to look forward to. SSP £29.95 NOW £23.95

REAL STALLION (LARGE VEINED) SSP £34.95
BESTSELLER!
Realistic with suction cap. NOW £29.95

KUBWA PLUS Capsules for him
BESTSELLER!
High satisfaction rate.
6- £25
12- £45
FREE SEX LUBRICANT with every order.

THE JESSICA RABBIT SAVE £13
Vibrating bunny ears, squirmy pearls & waterproof SSP £37.95 NOW £24.95

– SEX TOY OF THE YEAR 2018 –
MAGIC WAND our quietest vibrator – Delivering more intense orgasms due to its innovative design. Cordless & rechargeable with 7 modes of vibration and it's waterproof! ONLY £49.99
What price would you put on your best orgasm ever?

POCKET SIZED MASTURBATOR
Vagina with sensation boosting nodules and grooves. Heat it up in warm water to increase you pleasure even more. SSP £17.95 NOW £9.95

BUTT PLUG SAVE £5
Slip this into your sex routine & a new world of fun unfolds! SSP £19.95 NOW £14.95

Visit www.143SEXTOYS.co.uk to see our great range of DVDs, Toys and more!

PRIVATE SHOPS UK

follow us on Twitter @Private_ShopsUK
or visit www.privatexxx.co.uk for more info

NEW CATALOGUE IN STORES NOW
PACKED FULL WITH: SEX TOYS, PILLS & POTIONS. ALL AT GREAT PRICES

THE CHEAPEST PRICES ON THE UK HIGH STREET: including PILLS, ADULT TOYS for all genders, HARDCORE SEX DVDs visit a store to see before you buy, ODOURISERS, MAGAZINES & LOTS MORE.

MOST SHOPS OPEN MON-SAT 10AM-6PM (FRI 8PM). SHOPS MARKED ● OPEN UNTIL 8PM MON-SAT ADDITIONALLY, SHOPS MARKED ■ ARE ALSO OPEN ON SUNDAYS 10AM-4PM

MANY SHOPS OPEN 7 DAYS A WEEK

ALDERSHOT 266B HIGH ST GU12 4LT – DVDs, MALE PILLS, SEX TOYS, FROM JUST £4.99	BEXLEY● 14 BOURNE RD DA5 1LU	BIRMINGHAM■ 45 PRINFOLD ST B2 4AY – THE MIDLANDS OLDEST SEX SHOP WITH 3,000 DVDs FROM £4.99	BOLTON 201 ST GEORGES RD BL1 2PG	BRADFORD●● 149 MANNINGHAM LANE, BD8 7JA – WE WILL BEAT ANY LOCAL PRICE ON DVDs TOYS PILLS	BRENT■ 659 NTH CIRCULAR RD NW2 7AY – DVD Exchange call into the store for details	BRIDGEND 72 BRIDGEND RD ABERKENFIG CF32 9AP	BRISTOL 76-78A WEST ST OLDMARKET BS2 0BW	CAMBRIDGE 38 CHESTERTON RD CB4 1EN
CARDIFF 9 PILL LANE CF10 1FL	CARLISLE● 6 LONDON RD CA1 2EL	CHATHAM● 18 HIGH ST ME4 4EP	CHESTER● 52 BROOK ST CH1 3DZ	CHESTERFIELD 528 SHEFFIELD RD S41 8LP	COLWYN BAY 19 GREENFIELD RD LL29 8EL	COVENTRY● 78 FAR GOSFORD ST CV1 5DZ	CROYDON 200 SELSDON RD CR2 6PA	DERBY● 61 OSMASTON RD DE1 2JH
DONCASTER 15 COPLEY RD DN1 2PE	EDINBURGH●● 60 ELM ROW EH7 4AQ	GLOUCESTER 7 EMPIRE WAY GL2 5HY	GRIMSBY 189 GRIMSBY RD DN35 7HB	GT YARMOUTH● 8 HOWARD ST NORTH NR30 1PD	HARLOW●■ 1 CAMLEY HATCH SHOPS, ELIZABETH WAY, CM19 5AN	HEMEL 193 LONDON RD HP3 9SE	HULL 263 HESSLE RD HU13 4BE	KETTERING 25 MARKET ST NN16 0AH
LEICESTER● 116 GRANBY ST LE1 1DL	LEWISHAM■ 318 LEWISHAM RD SE13 7PA – OVER 1,000 DVDs TO CHOOSE FROM, ALL THE LATEST NEW RELEASES	LIVERPOOL●● 63 MOORFIELDS L2 2BP – THE NORTH WEST'S CHEAPEST SEX SHOP WITH DVDs FROM £4.99	MANCHESTER■ 54 OLDHAM ST M4 1LE	MARGATE 55 NORTHDOWN RD CT9 2RJ	MIDDLESBRO'● 14 BOROUGH RD TS1 5DP	NEWCASTLE●● 28/32 SCOTSWOOD RD NE4 7JB – THE NORTH EAST'S OLDEST SEX SHOP DVDs FROM £4.99	NEW MALDEN 203 KINGSTON RD KT3 3SS	NEWPORT 16 CARDIFF RD NP20 2ED
NORTHAMPTON● 8 REGENT SQUARE NN1 2NQ	NORWICH● 38 ST AUGUSTINE ST NR3 3BY	NOTTINGHAM●● 81-85 UPPER PARLIAMENT ST, NG1 6LD – MEGA STORE DVDs, SEX TOYS, PILLS, SUPER LOW PRICES	OXFORD●■ 54 COWLEY RD OX4 1HZ	PETERBORO'●● 75 OUNDLE ST PE2 9PW	PLYMOUTH● 30 ATHENAEUM PLACE PL1 2RG	PORTSMOUTH●● 9 ARUNDEL ST PO1 1NB – WE WILL BEAT ANY LOCAL PRICE ON DVDs TOYS PILLS	READING 108 SOUTHAMPTON ST RG1 2QX	SHREWSBURY 40 WYLE COP SY1 1XP
SOUTHEND 9 ALEXANDRA ST SS1 1BX	STEVENAGE 22 QUEENSWAY SG1 1BS	STOCKPORT 26 LWR HILLGATE SK1 1JE	WEST BROM 19 BULL ST B70 6EU	WORCESTER 18 LOWESMOOR WR1 2SG				

SPECIAL OFFER: ANY 3 PRIVATE SHOPS DVDs FOR £25 (was £75)

PSAB

Some strong DVD titles have been amended above for publication purposes.

CALL NOW! 24HRS/7DAYS
0208 114 1011
OR USE COUPON BELOW

Private, Dept WS028, 14 Bourne Road, Bexley DA5 1LU.
Please rush me the following under plain cover: VISA

ITEM DESCRIPTION	QTY	SUB TOTAL
EXPLICIT DVD - DIRTY HOUSEWIVES	1	FREE
ORDERS UP TO £25 P&P - £1.99 FREE P&P ON ORDERS OVER £25	P&P	£1.99
	TOTAL £	

CONTINUE ON A SEPARATE SHEET IF NECESSARY
Please make cheques payable to M.S.Ltd (do not send cash) and address on reverse. Send cash only by registered/recorded delivery. Do not use staples.

OR CHARGE MY
CREDIT CARD NO. _____
START ___/___ EXPIRY ___/___ ISSUE NO. ___
DATE ___/___
CARD SECURITY Last 3 digits on signature strip or digits on telephone number _____
SIGNED _____
TELEPHONE NO. _____
MR/MRS/MS _____ NAME _____
ADDRESS _____
POST CODE _____
I am over 18
SIGNED _____

#THE CRAZIEST VIRALS OUT THERE

mad sh*t!

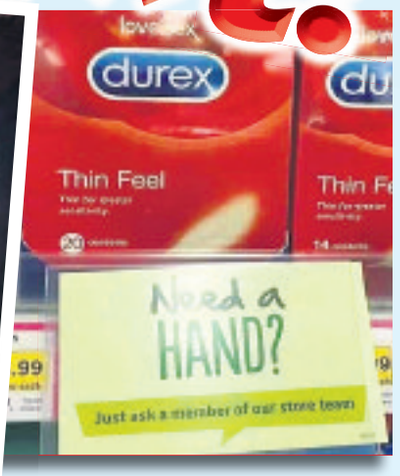

LIVE 121 PHONESEX
46p OLD HORNY Granny PER MINUTE SLIP INSIDE MY LOOSE BUCKET! SUCK ON MY HUGE TITS 0983 919 1799
XXX FILTH JUST LEGAL BABES Teach me what you like! 0983 919 1702
LADY BOYS! 46p PER MINUTE SEDUCED INTO FILTHY ACTS! 0983 919 0873
RUBBER BOSS I WANT YOUR MESS! IT'S A WIPE CLEAN DRESS I'M YOUR RUBBER FANTASY! 0983 919 1700
ORAL MY PRETTY LITTLE MOUTH IS ACHING TO BE FILLED! 0983 919 1729
PURE FILTH BLONDE KIMBO I'LL DO ANYTHING! 46p PER MINUTE 0983 919 1759
ADULT BABIES NANNY WILL PAMPER YOU! 0983 919 0890
46p PER MINUTE DOMINATION STRICT MISTRESS I'LL USE YOUR TONGUE YOU'RE MY NEW SEX TOY! LIVE 121 0983 919 0863
ASIANS BABES I'LL DO ANYTHING TO MAKE YOU CLIMAX! 46p PER MINUTE 0983 919 0834
SPANKING I'VE BEEN A NAUGHTY GIRL PUT ME OVER YOUR KNEE! 0983 919 0736
CHEATIN' WIVES QUICK! HUBBIES GONE TO WORK LET'S CHEAT ON HIM! 0983 919 1767
KNICKER LOVERS 46p PER MINUTE KNICKER SNIFFING FANTASY! 0983 919 1833
WHAT'S YOUR FETISH? LET'S GET KINKY BITE MY NIPPLES 46p PER MINUTE 0983 919 0771
HARD CORE WILD SEX 0983 919 0798
VOYEURISM 0909 604 0266
Posh Birds Classy Ladies In need of Rough 46p per minute 0983 919 1834
46p PER MINUTE BLACK BOOTY BANGING STICK IT HERE 0983 919 0763
46p PER MINUTE SISSY TRAINING "I'M GOING TO TURN YOU INTO A GIRL" "You're going to be my little Pet Project!" "PUT THESE PANTIES ON NOW!" 46p PER MINUTE XTREME PERVERSE FILTH! 0983 919 0856
46p PER MINUTE PICK A CHICK! WHO DO YOU FANCY?
A**L 0983 919 1829
BBW 0983 919 1896
GRANNY 0983 919 0737
TEENS 18+ 0983 919 0716
ORAL SEX 0983 919 0894
NYMPHOS 0983 919 1788
SMOKING 0983 919 0839
OUTDOORS 0983 919 0758
SUBMISSIVES 0983 919 0858
OLDER WIVES 0983 919 1810
DOMINATION 0983 919 0751
We may send you free promotional sms messages. If you would like to opt-out of receiving free promotional sms messages please text OPTOUT to shortcode 89077.

THE WORLD FAMOUS AGONY Page

Dear Ashleigh,

I'VE recently taken up cycling, putting the miles in and getting really fit, and it's totally changed my luck with women.

I spotted a blonde sunbathing in her garden the other week as I went for a ride in the country.

At first I pretended there was something wrong with my bike and stopped near her house.

We got chatting and she asked me in for a brew. But it soon became pretty clear that she wanted me to ride her and, thanks to my increased stamina, I gave her a proper seeing to.

And a couple of nights ago I saw a tasty brunette outside a pub – and I pulled her, too!

She gave great head and loved it doggy-style. The problem is, after all this shagging, I've done my back in and can't go out for a ride.

What should I do?

MW, south Yorkshire

Ashleigh says...

GO for a walk, you should be OK.

Dear Ashleigh,

I AM a 25-year-old single mum and recently I have started fantasising about having sex with female hookers.

I dream about paying them their cash up front and telling them to slowly undress in front of me.

Then I get them to lick and suck on their own boobs for a while as I sit on a chair in the corner and watch.

Finally, I ask them to play with themselves, slowly adding one, then two and maybe even three fingers if they can fit them in.

I'd love to know what it's like to have sex with another girl, but think I'm too terrified to go through with it.

Any advice?

VJ, Herts

Ashleigh says...

GET some lesbo porn and play with yourself.

Online shoppers love my special deliveries

Dear Ashleigh,

I WORK for a delivery firm and take parcels all over the country.

Over the years I have built up quite a regular "round" of online shoppers.

And I have one or two ladies who have come to expect a "special" delivery from me.

My favourite is a blonde who is younger than me but willingly spreads 'em.

I dropped off a parcel for her – which turned out to be a copy of the Kama Sutra.

She thumbed through it and had us both naked in an instant.

She was surprisingly moist as she got into an interesting position and guided my eight-incher inside her.

Then I rammed her good and hard, just how she likes it.

Now she wants me to go through the book with her, but she lives miles away from me – and I'm married.

What shall I do?

GS, Birmingham

Ashleigh says...

KEEP shagging, the Kama Sutra should spice up your sex life at home, too.

AGONY IS BROUGHT TO YOU IN ASSOCIATION

WELCOME to the World famous Sport Agony page! No other newspaper's agony aunts can offer the level of advice – or experience – than our own Agony Angels! This week ASHLEIGH GEE has been reading through your letters. And here's her advice for you...

Caravan romps with wife's horny cousin

Dear Ashleigh,

MY wife has recently gone off sex, making the excuse that she's been very stressed at work.

It's caused no end of arguments and I've been so frustrated that I've had to resort to tugging myself off at every opportunity.

Anyway, things changed for the better when I was at a family do three months ago and I got chatting to her cousin.

She's a busty blonde aged 30 and I couldn't keep my eyes off her cracking tits as well as her well-rounded arse.

Throbbing

After a few wines she told me that since she had her second kid two years ago she and her hubby have grown apart.

We got on really well and at the end of the night we had a quick snog when nobody was looking.

Then she suggested that we should have a discreet affair. I was well up for it.

Luckily for me, my mate has a caravan on a site not far from where I live, so we meet up there three times a week.

And it didn't take me long to find out that this horny bird is hungry for cock.

In fact, she's up for just about anything and it's all I can do to keep up with her.

The first time I shagged her, she was keen to give me a raging stiffy by wearing stockings and suspenders.

She lap-danced for me and was talking dirty, telling me what she wanted.

Then she sank to her knees in front of me and greedily sucked my throbbing nine-incher.

Just as I was about to come, I pulled out and came all over her bouncy 34DDs.

Then it was my turn to lick her out and I used my tongue to such good effect that she had a shuddering orgasm.

But she was eager for more and soon had me hard again before begging me to take her doggy-style.

I pounded into her hard and fast and she loved it, shouting at me to keep going and give it to her even harder.

I didn't think it could get any better, but after about 10 minutes she told me to take her up the arse.

I couldn't believe my luck. We didn't have any lube, but nothing was going to stop me now and so I simply used her fanny juice.

I thrust into her, enjoying the sound of my balls slapping against her bum cheeks, until we both climaxed and fell into a heap totally exhausted.

But just as I thought this relationship couldn't be more perfect, the shit has suddenly hit the fan.

The problem is that she wants us to leave our partners and set up home together.

I don't want to go that far, as it will cause too many problems.

Any advice?

HS, Devon

Ashleigh says...

YOU should end this before your naughty secret is discoverd.

I bonked screaming nurse during mum's hearing test

Dear Ashleigh,

I TOOK my old mum to the hospital for a hearing test the other day and ended up shagging one of the nurses while I was waiting.

She was a right little stunna who was wearing a tight skirt, which is a bloody rarity these days.

I'd noticed she was giving me the eye as I sat in the waiting room and I could feel a stirring in my trousers.

So, as I had an hour to kill, I thought I'd try a bit of the old charm on her.

Well, I must have been really good – or she must have been gagging for it – because I'd hardly opened my mouth before she was dragging me into an office, quickly locking the door behind her.

We locked lips and I soon had her impressive tits in my hands, playing with her stiff nipples before sucking them in turn.

Then she pulled out my rock-hard cock and started sucking on my bellend. Even I couldn't believe my luck as she slowly ran her tongue up and down my shaft, while gently squeezing my swollen ballbag.

Next I bent her over a desk and lifted up her skirt to reveal the peachiest little arse I've ever seen.

I pulled aside her G-string and thrust my throbbing cock in and out of her sopping wet pussy.

I banged away for a good 10 minutes until we both orgasmed together and collapsed on the desk.

Problem is, she was screaming like a wailing banshee and I'm worried my old mum might have heard and will tell the missus.

What should I do?

BG, Norfolk

Ashleigh says...

DON'T worry – your mum was having a hearing test, so she probably heard fk all!**

DO YOU HAVE A SEX PROBLEM?

email: agony@sundaysport.co.uk

Mail: Agony, Sunday Sport, 860 Chester Road, Stretford, Manchester M32 0QJ

WITH www.143sextoys.co.uk BUY WITH CONFIDENCE FROM THE LARGEST WHOLESALER OF ADULT GOODS IN THE UK

GET THE SPORT ONLINE FREE FOR A MONTH! GO TO www.sundaysportonline.co.uk

selfies

WHERE REAL BABES SNAP THEMSELVES!

THIS is it...the only newspaper feature where REAL BABES show their boobs!

Self-shooting topless pics is a craze that's sweeping the country – but you don't need a swanky new smartphone to enjoy 'em – as we'll be printing the pick of the snaps EVERY week!

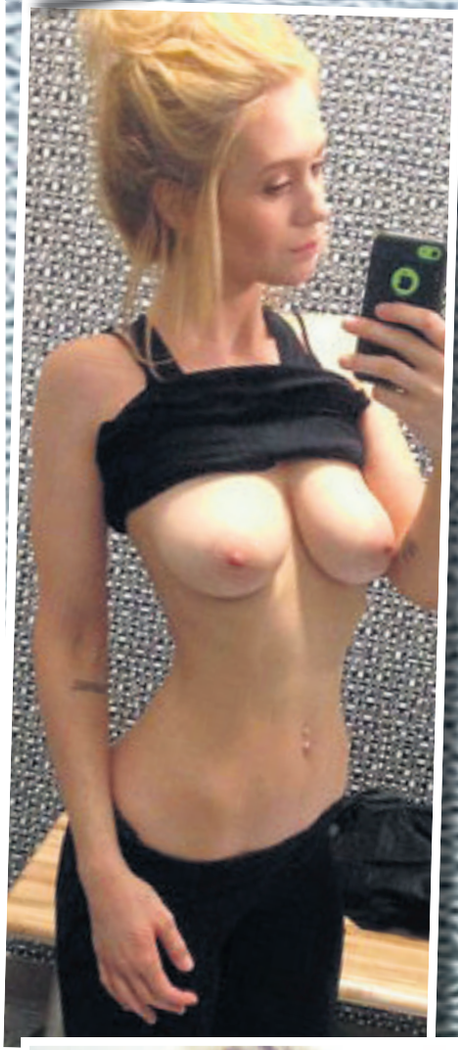

SEND US YOUR SELF-SHOTS!

selfshot@sundaysport.co.uk

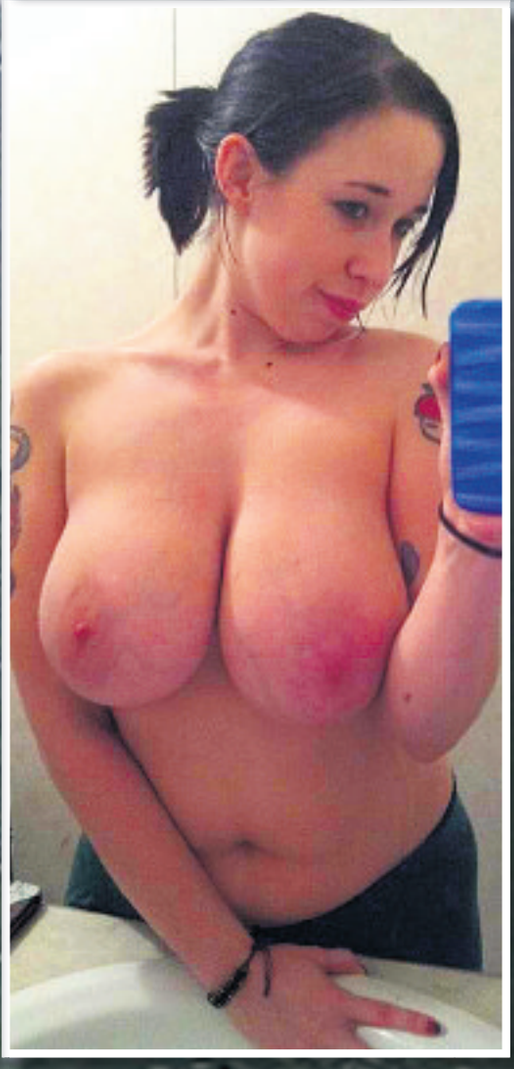

WELCOME TO THE UK & IRELAND'S BEST ADULT CLASSIFIEDS

Sport Classified SECTION

ESCORTS | Escorts | Agensies | Independents | RELAX | Massage | Male Massage | TV/TS | Adult Contacts | SERVICES | Dominatrix | Fetish | Swingers

Sport Classified

Numbers within the 070 range have been designated as Personal Numbers by OFCOM and are available for the use of Personal Numbering Services (PNS). The formal definition of such services, as set out in the National Telephone Numbering Plan is: "a service based on number translation that enables End-Users to be called or otherwise contacted, using a single personal telephone number, and to receive those calls or other communications at almost any telephone number, including Mobile Numbers." 070 numbers are not premium rate however the cost of calls to 070 number may vary between service providers.

ESCORTS

CHECK OUT ALL OF YOUR FAVOURITE ESCORTS ONLINE NOW! SUNDAYSPORT.COM THEN CLICK ON CLASSIFIEDS

RELAX

GRAMPIAN

ABERDEEN
NEW MODEL CHANEL
ALL LEVELS
07541 647848

GRAMPIAN

ABERDEEN
THE BEST MASSAGE IN TOWN
**** NEW LADY ****
07956513020

ABERDEEN
SEXY BRUNETTE VALERIE
CALL ME 07596 141273

SCOTTISH

GLASGOW SOUTHSIDE
SCOTTISH SXY LADY
5* KISSES & CUDDLES
7 DAYS 10am-7pm
MATURE KISSES KATE AVAILABLE SATURDAY AND MONDAY ONLY
0141 6361445

SCOTTISH

GLASGOW'S FINEST
2 MINUTES CITY CENTRE
0141 429 4047
CLASSY MATURE STAFF REQUIRED

GLASGOW 2 ATTRACTIVE BUSTY BLONDES DUO WANTING FUN WITH YOU TRY US MON-SAT **0141 558 6454**

GLASGOW ONE CALL DOES IT ALL SEXY LADY IN BOOTS COVERS ALL LEVELS NO RUSH CALL **0141 632 6447**

GLASGOW MARY ********** STRICT SOPHISTICATED GLAMOROUS DISCREET CALL **0141 649 8024**

GGOW Scottish 5*** Red Hot** 40y+ Friendly, Sexy, Discreet Fun OPEN 7 DAYS 10am-6pm CALL **07779825512** Staff Req'd

AYR
EBONY LUCY 5ft9 36FF
CURVY SIZE 12
AVAIL 24hrs **07856839145**

TYNE TEES

NEWCASTLE ENGLISH ROSE
SLIM, SEXY BRUNETTE SIZE 10
53yrs IN/OUT CALLS
TEL: 07763 995178

YORKSHIRE

LEEDS Kristina Very Sexy Sensual English Blde Size 10 All Over Body Tan 34DD Avail Wed/Thurs only 3pm-9pm **07845531405**

LEEDS NEW NEW NEW XXX
RED HOT SEXY LADY
ALL THIS WEEK
CALL ON 07986 185145

GRANADA

M6/J23 EARLSTOWN M62/J9
**** FULLY INCLUSIVE ****
**** WA12 9BW****
01925 228506

OVERPOOL ANGELS Massage AVAILABLE MON - SAT DIFFERENT LADIES DAILY CH66 1JN **0151 356 2553**

WARRINGTON ********** NEW ORIENTAL 10am-12pm IN / OUT CALLS CALL ME NOW **07478411113**

LONDON

ADULT CONTACTS

UK MILFS WANT SEX-DATES
Experienced mature ladies seeking men 35+ days/eves Must be discreet
Call us 07008 025044

CHAT

LIVE PHONE SEX CALLS
It's Discreet - Our Girls Call You! Anything Goes. 100% Unshockable. Book a filthy call at:
www.CallBack.xxx
OR TEXT 07537 121 222

TEXT

Hardcore Horny HOUSEWIFE
"I Love to be bent over the kitchen table"
TXT **CAMILE** TO **89098**
WDM POBox 143 BN188DF £1.50 per message. Max 3 replies per message sent. 18+ Only, must have the bill payers' permission. Service for entertainment purposes only. STOP to 89098 to stop service. You may receive free promo messages. To optout text OPTOUT to 89098. Help 03333130018.

Hardcore Horny HOUSEWIFE
"I Love to be bent over the kitchen table"
TXT **CAMILE** TO **89098**
WDM POBox 143 BN188DF £1.50 per message. Max 3 replies per message sent. 18+ Only, must have the bill payers' permission. Service for entertainment purposes only. STOP to 89098 to stop service. You may receive free promo messages. To optout text OPTOUT to 89098. Help 03333130018.

XXX HOUSEWIVES PLICIT
I'M YOUNG AT HEART, LOVE TO PARTY & ENJOY REGULAR ONE NIGHT STANDS. TEXT ME
TXT **LUCY** TO **89098**
WDM POBox 143 BN188DF £1.50 per message. Max 3 replies per message sent. 18+ Only, must have the bill payers' permission. Service for entertainment purposes only. STOP to 89098 to stop service. You may receive free promo messages. To optout text OPTOUT to 89098. Help 03333130018.

TEXT

WDM POBox 143 BN188DF £1.50 per message. Max 3 replies per message sent. 18+ Only, must have the bill payers' permission. Service for entertainment purposes only. STOP to 89098 to stop service. You may receive free promo messages. To optout text OPTOUT to 89098. Help 03333130018.

WET & WILD FILTH
LET ME SPRAY YOUR FACE & THEN DRINK IT ALL UP!
TEXT: **SQUIRT**
TO: **89098**
TEXT NOW & LET ME SQUIRT ALL OVER YOU!
WDM POBox 143 BN188DF £1.50 per message. Max 3 replies per message sent. 18+ Only, must have the bill payers' permission. Service for entertainment purposes only. STOP to 89098 to stop service. You may receive free promo messages. To optout text OPTOUT to 89098. Help 03333130018.

TO BOOK OR DISCUSS YOUR ADVERT CALL:
0161 381 0180
CLASSIFIED DEADLINES
Midweek Sport — Tuesday @ 12.00pm
Weekend Sport — Thursday @ 12.00pm
Sunday Sport — Friday @ 12.00pm

DVDS

ADULT CHAT

ADC Media PO Box 4504 M61 0GJ. Calls recorded & cost 46p per min plus your network access charge, 69179=60p per min. Over 18s. Bill payers permission. We may send promo msgs. Opt out & Helpline 01616073017.

ADC Media PO Box 4504 M61 0GJ. Calls recorded & cost 46p per min plus your network access charge, 69179 = 60p per min. Over 18s. Bill payers permission. We may send promo msgs. Opt out & Helpline 01616073017.

ADC Media PO Box 4504 M61 0GJ. Calls recorded & cost 46p per min plus your network access charge, 69179=60p per min. Over 18s. Bill payers permission. We may send promo msgs. Opt out & Helpline 01616073017.

ADVERTISE HERE FOR AS LITTLE AS £59.50! CALL 0161 381 0180 NOW!

Classified RATES

ADVERTISE HERE FROM JUST...

£59.50

TO BOOK OR DISCUSS YOUR ADVERT CALL:

0161 381 0180

OR EMAIL
lorraine@sundaysport.co.uk

CLASSIFIED DEADLINES

Midweek Sport
Tuesday @ 12.00pm

Weekend Sport
Thursday @ 12.00pm

Sunday Sport
Friday @ 12.00pm

LATEST Celebrity Sport

IS IN SHOPS NOW! STILL ONLY £2.95!

GET THE SPORT ONLINE FREE FOR A MONTH! GO TO www.sundaysportonline.co.uk

PUZZLES

CROSSWORD

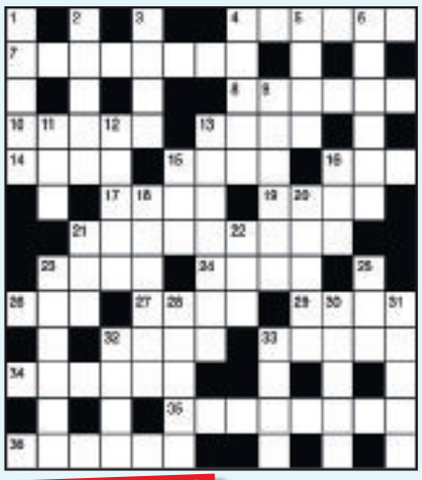

ACROSS
4. Pamper (6)
7. If absolutely necessary (2,1,5)
8. Cream cake (6)
10. Lock of hair (5)
13. Lake (4)
14. Neither good nor bad, informally (2-2)
15. Unclothed (4)
16. Repair (3)
17. Blond (4)
19. Discharge (4)
21. Roller coaster (3,6)
23. Male pig (4)
24. Bird's home (4)
26. Mouth part (3)
27. Paradise (4)
29. Corrosive substance (4)
32. Twelve months (4)
33. Crockery item (5)
34. Deprive (6)
35. The outside (8)
36. Clear (6)

DOWN
1. Throws (5)
2. Weekly pay (5)
3. Unmarried woman (4)
4. Applaud with shouts (5)
5. Shoe part (4)
6. Evoke (6)
9. Crawls (6)
11. Stick (3)
12. Bulgarian capital (5)
13. Seaman (7)
15. Offer (3)
16. Coniferous tree (3)
18. Concurs (6)
20. Iron, e.g. (5)
21. Dance, informally (3)
22. Female swan (3)
23. Swimming costume (6)
25. A wag (3)
28. Unfashionable (5)
30. Hut (5)
31. Disparage (5)
32. High-pitched bark (4)
33. Peek (4)

SPORTDUKO

					8	6	5	
7		2						
6			3		9		2	
4		9		1		7		
			2		3			
		5		6		8		3
	2		7		1			5
						3		9
	8	3	5					

LET'S GET QUIZICAL!

1. WHO did Kylie Minogue bring on stage with her at Glastonbury for a duet on the ballad *Where The Wild Roses Grow*?
a) Chris Martin
b) Nick Cave
c) Noel Gallagher
d) Lewis Capaldi

2. AFTER a three-hour investigation, who was allowed to keep his victory in Formula One's Austrian Grand Prix?
a) Lewis Hamilton
b) Charles Leclerc
c) Max Verstappen
d) Sebastian Vettel

3. *COUNTDOWN* star Rachel Riley has married which former *Strictly Come Dancing* professional dancer?
a) Brendan Cole
b) James Jordan
c) Trent Whiddon
d) Pasha Kovalev

4. THE Mexican city of Guadalajara was left carpeted in a thick layer of what after a storm?
a) Dust
b) Sand
c) Excrement
d) Ice

5. WHO hit a century as England beat India at Edgbaston to keep their World Cup hopes alive?
a) Jason Roy
b) Ben Stokes
c) Jonny Bairstow
d) Eoin Morgan

6. WHAT fell 3,500ft from a Kenya Airways plane and smashed into the back garden of a south London home – missing its sunbathing tenant by just a few feet?
a) A block of frozen piss
b) One of the engines
c) A stowaway's body
d) Pilot's ejector seat

7. MASKED protesters smashed their way into which country's parliament this week?
a) Russia
b) Hong Kong
c) Egypt
d) France

8. WHICH Royal couple, who have pleaded with fans to cut fossil fuel use and save the planet, have been slated over flying 150,000 air miles in the last two years?
a) Harry and Meghan
b) Charles and Camilla
c) Liz and Phil
d) Wills and Kate

9. WHICH Wimbledon tennis legend was beat by 15-year-old schoolgirl Cori Gauff?
a) Fred Perry
b) Venus Williams
c) Eugenie Bouchard
d) Qiang Wang

10. WHO was announced as the highest earning female at the BBC?
a) Zoe Ball
b) Vanessa Feltz
c) Sophie Raworth
d) Fiona Bruce

ANSWERS

3	9	1	4	2	8	6	5	7
7	4	2	1	5	6	9	3	8
6	5	8	3	7	9	1	2	4
4	3	9	6	1	5	7	8	2
8	6	7	2	4	3	5	9	1
2	1	5	9	6	7	8	4	3
9	2	6	7	3	1	4	5	8
5	7	4	6	8	2	3	1	9
1	8	3	5	9	4	2	7	6

SOLUTIONS ACROSS: 4. Cosset; 7. At a pinch; 8. Eclair; 10. Tress; 13. Mere; 14. So-so; 15. Bare; 16. Fix; 17. Fair; 19. Emit; 21. Big dipper; 23. Boar; 24. Nest; 26. Lip; 27. Eden; 29. Acid; 32. Year; 33. Plate; 34. Divest; 35. Exterior; 36. Limpid. **DOWN:** 1. Casts; 2. Wages; 3. Miss; 4. Cheer; 5. Sole; 6. Elicit; 9. Creeps; 11. Rod; 12. Sofia; 13. Mariner; 15. Bid; 16. Fir; 18. Agrees; 20. Metal; 21. Bop; 22. Pen; 23. Bikini; 25. Wit; 28. Dated; 30. Cabin; 31. Decry; 32. Yelp; 33. Peep.

QUIZ: 1 – B, 2 – C, 3 – D, 4 – D, 5 – C, 6 – C, 7 – B, 8 – A, 9 – C, 10 – A.

PAGE 3

DANI THOMPSON

By GRACE HOOPER
news@sundaysport.co.uk

AUSTRALIA made a right cock-up by allowing the sizzling Dani Thompson to emigrate to Norwich at the age of two.

Because the blonde beauty went on to become one of the biggest names in British glamour – loved by millions for her massive BOOBS!

Dani started her professional glamour career in the hallowed pages of the *Sport* way back in 2002 – happily posing for hundreds of steamy snaps from the tender age of 19.

Her 34GG boobs quickly became the stuff of legend and it wasn't long before she was snapped up by the biggest-selling lads' mags of the day, like *Nuts* and *Zoo*.

And she did some more mainstream modelling for top gossip magazines such as *New* and *Heat*.

Sultry

In 2009, fitness fanatic Dani changed her middle name to Barbie by deed poll.

She explained: "I've always felt an affinity with Barbie dolls."

Finally hanging up her bra in 2010, the sultry beauty went to The International School Of Screen Acting, earning a Diploma in Screen Acting.

Now 32, dishy Dani has started her own business designing and making knitted clothing for small dogs.

EXPLICIT LIVE CHAT
REAL UK ASIAN GIRLS
0908 141 8211
46p per min
L52
Calls 46ppm + access charge. Callers 18+. Bill payer's permis. We may send promo SMS. STOP ALL to 89077 to opt out. Datapro. Careline 0203 455 2145

BIG BOOB CHAT
LIVE CHAT 46PPM
U CAN MESS OVER MY CHEST
0908 141 8320
L53
Calls 46ppm + access charge. Callers 18+. Bill payer's permis. We may send promo SMS. STOP ALL to 89077 to opt out. Datapro. Careline 0203 455 2145

WANNA GOBBLE from HORNY MATURE WIFE?
Listen in 46p/min
R31
0908 141 8244
Calls 46ppm + access charge. Callers 18+. Bill payer's permis. We may send promo SMS. STOP ALL to 89077 to opt out. Datapro. Careline 0203 455 2145

HEAR ME GAG AS I TAKE TWO & LOVE IT!
46p/min
R32
0908 141 8051
Calls 46ppm + access charge. Callers 18+. Bill payer's permis. We may send promo SMS. STOP ALL to 89077 to opt out. Datapro. Careline 0203 455 2145

HEAR MY BOYFRIEND DO IT TO ME DOGGY STYLE
46p/min
R33
0908 141 8376
Calls 46ppm + access charge. Callers 18+. Bill payer's permis. We may send promo SMS. STOP ALL to 89077 to opt out. Datapro. Careline 0203 455 2145

HEAR ME PULL MY PANTIES ASIDE FOR A TINKLE!
46p/min
R34
0908 141 8102
Calls 46ppm + access charge. Callers 18+. Bill payer's permis. We may send promo SMS. STOP ALL to 89077 to opt out. Datapro. Careline 0203 455 2145

BANGED IN MY BIG FAT BOOTIE!
Listen in 46p/min
R35
0908 141 5464
Calls 46ppm + access charge. Callers 18+. Bill payer's permis. We may send promo SMS. STOP ALL to 89077 to opt out. Datapro. Careline 0203 455 2145

R36
UNI STUDENTS
LISTEN AS THEY TELL YOU ABOUT THEIR SEX LIVES...IN DETAIL!
Listen in 46p/min
0908 141 8494
Calls 46ppm + access charge. Callers 18+. Bill payer's permis. We may send promo SMS. STOP ALL to 89077 to opt out. Datapro. Careline 0203 455 2145

FUCK SLUT FANTASY
You'll come in in 30 secs
R52
0908 141 8472
Calls 46ppm + access charge. Callers 18+. Bill payer's permis. We may send promo SMS. STOP ALL to 89077 to opt out. Datapro. Careline 0203 455 2145

NYMPHO TEEN 18+ BABES
LET'S COME TOGETHER RIGHT NOW!
LIVE XXX SEX CHAT
46p per min
L43
0908 141 8403
Calls 46ppm + access charge. Callers 18+. Bill payer's permis. We may send promo SMS. STOP ALL to 89077 to opt out. Datapro. Careline 0203 455 2145

EXPERIENCED OLDER LADY WAITING TO HEAR YOU W**KING
LIVE XXX CHAT
46p per min
L44
0908 141 8488
Calls 46ppm + access charge. Callers 18+. Bill payer's permis. We may send promo SMS. STOP ALL to 89077 to opt out. Datapro. Careline 0203 455 2145

L45
COME SMASH MY BACK DOORS IN!
ANNA LUVS ANAL!
LIVE XXX SEX CHAT
46p per min
0908 141 8207
Calls 46ppm + access charge. Callers 18+. Bill payer's permis. We may send promo SMS. STOP ALL to 89077 to opt out. Datapro. Careline 0203 455 2145

Look, I don't get out much but I love to talk dirty on the phone
LIVE XXX CHAT
46p per min
L46
0908 141 8476
Calls 46ppm + access charge. Callers 18+. Bill payer's permis. We may send promo SMS. STOP ALL to 89077 to opt out. Datapro. Careline 0203 455 2145

Granny's wet gash
46p per min
LIVE & WAITIN
L51
0908 141 8455
Calls 46ppm + access charge. Callers 18+. Bill payer's permis. We may send promo SMS. STOP ALL to 89077 to opt out. Datapro. Careline 0203 455 2145

REAL UK LESBIANS GENUINE SEX SOUNDS
Listen in 46p/min
HEAR MY GIRL LICK ME TILL I ORGASM
R41
0908 141 8323
Calls 46ppm + access charge. Callers 18+. Bill payer's permis. We may send promo SMS. STOP ALL to 89077 to opt out. Datapro. Careline 0203 455 2145

Listen in 46p/min
HEAR MY GIRL LICK ME TILL I ORGASM
CL*TTY LICKIN' LOVELIES
0908 141 8161
R51
Calls 46ppm + access charge. Callers 18+. Bill payer's permis. We may send promo SMS. STOP ALL to 89077 to opt out. Datapro. Careline 0203 455 2145

L36
LIVE! KWIK & FILTHY
UK LADYBOY
0908 141 8428
46p per min
I GOT IT ALL & A LITTLE BIT MORE
Calls 46ppm + access charge. Callers 18+. Bill payer's permis. We may send promo SMS. All calls recorded. STOP ALL to 89077 to opt out. Datapro. Careline 0203 455 2145

UK EBONY BABES
LOSE YOUR MESS ON MY TITTIES!!!
L41
0908 141 8430
LIVE! KWIK & FILTHY
46p per min
Calls 46ppm + access charge. Callers 18+. Bill payer's permis. We may send promo SMS. STOP ALL to 89077 to opt out. Datapro. Careline 0203 455 2145

HI, I'M CASSIE!
CALL AND WE'LL GET OFF!
L42
46p per min
LIVE XXX SEX CHAT
0908 141 8368
Calls 46ppm + access charge. Callers 18+. Bill payer's permis. We may send promo SMS. STOP ALL to 89077 to opt out. Datapro. Careline 0203 455 2145

INTERRRACIAL WIFE SWAP
I'll suck you off as you watch your missus get pounded by my fella's massive black C**K!
Listen in 46p/min
R42
0908 141 9091
Calls 46ppm + access charge. Callers 18+. Bill payer's permis. We may send promo SMS. STOP ALL to 89077 to opt out. Datapro. Careline 0203 455 2145

COME IN TO THE BATHROOM ...WE WON'T GET CLEAN... WE'LL GET DIRTY!
LET IT GO ALL OVER MY BODY
R43
0908 141 5410
Calls 46ppm + access charge. Callers 18+. Bill payer's permis. We may send promo SMS. STOP ALL to 89077 to opt out. Datapro. Careline 0203 455 2145

Bend me over the sink and give it to me hard b4 hubby gets home
Listen in 46p/min
0908 141 8418
R44
Calls 46ppm + access charge. Callers 18+. Bill payer's permis. We may send promo SMS. STOP ALL to 89077 to opt out. Datapro. Careline 0203 455 2145

R U READY 4 MY INSANE BJ SKILLZ?
I'll tell you what I'd do to your big fat c*** then u can squirt on my big 19yo titties
R45
0908 141 8425
Calls 46ppm + access charge. Callers 18+. Bill payer's permis. We may send promo SMS. STOP ALL to 89077 to opt out. Datapro. Careline 0203 455 2145

I'M THE DIRTIEST GIRL U EVER GONNA MEET
CALL IF YOU WANNA HEAR ME F***ING MY FELLA
0908 141 8458
R46
Calls 46ppm + access charge. Callers 18+. Bill payer's permis. We may send promo SMS. STOP ALL to 89077 to opt out. Datapro. Careline 0203 455 2145

HEAR ME GIVE YOU A TIT W'NK
0908 141 8055
R53
Calls 46ppm + access charge. Callers 18+. Bill payer's permis. We may send promo SMS. STOP ALL to 89077 to opt out. Datapro. Careline 0203 455 2145

GET ALL THE HOT NEW RELEASES FIRST AT Midweek Sport PRIVATE SHOPS UK

£10 OFF ALL NEW CHART DVDs

EDITOR'S PICKS OF THE DAY

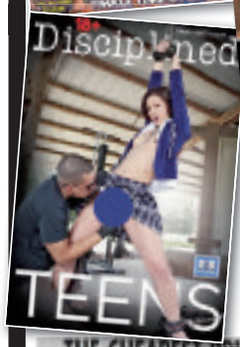

Everybody loves a greatest hits collection and when you're Ben Dover you've got a mountain of classic scenes to call on. Here's well over two hours of top Ben Dover action in Ben Dover's Housewives & MILFs. Concentrating on Ben's love of older women, there are some cracking scenes here from the very best of his late 90s and 2000s classic films.

And there's more classic Brit porn action from the early 2000s in Best Of British Retro Sluts 4. Nearly two hours of fine English action that hasn't been available on DVD for some time. Watch these gorgeous lasses take it every which way from their eager studs!

THE CHEAPEST PRICES ON THE UK HIGH STREET: including PILLS, ADULT TOYS for all genders, HARDCORE SEX DVDs visit a store to see before you buy, ODOURISERS, MAGAZINES & LOTS MORE.

MOST SHOPS OPEN MON-SAT 10AM-6PM (FRI 8PM). SHOPS MARKED ● OPEN UNTIL 8PM MON-SAT ADDITIONALLY, SHOPS MARKED ■ ARE ALSO OPEN ON SUNDAYS 10AM-4PM

MANY SHOPS OPEN 7 DAYS A WEEK

ALDERSHOT DVDs, MALE PILLS, SEX TOYS, FROM 3GBP £4.99 GU12 4LT	BEXLEY● 14 BOURNE RD DA5 1LU	BIRMINGHAM■ THE MIDLANDS OLDEST SEX SHOP WITH XXX DVDs FROM £4.99 45 PINFOLD ST B2 4AW	BLACKPOOL 313 CHURCH ST FY1 3PF	BOLTON 201 ST GEORGES RD BL1 2PG	BRADFORD●● 148 MANNINGHAM LANE, BD8 7JW	BRENT■ DVD Exchange call into the store for details 959 WITH CIRCULAR RD NW2 7JY	BRIDGEND 72 BRIDGEND RD ABERTRIDWR CF32 0AP	BRISTOL 76-76A WEST ST OLDMARKET BS2 0BW
CAMBRIDGE 38 CHESTERTON RD CB4 1EN	CARDIFF 9 MILL LANE CF10 1FL	CARLISLE● 6 LONDON RD CA1 2EL	CHATHAM● 18 HIGH ST ME4 4EP	CHESTER● 52 BROOK ST CH1 3DZ	CHESTERFIELD 528 SHEFFIELD RD S41 8LP	COLWYN BAY 19 GREENFIELD RD LL29 8EL	COVENTRY● 76 FAR GOSFORD ST CV1 5DZ	CROYDON 20C SELSDON RD CR2 6PA
DERBY● 61 OSMASTON RD DE1 2JH	DONCASTER 15 COWLER RD DN1 2PE	EDINBURGH●● 60 ELM ROW EH7 4AQ	GLOUCESTER 7 EMPIRE WAY GL2 5HF	GRIMSBY 189 GRIMSBY RD DN35 7HB	GT YARMOUTH● 3 HOWARD ST NORTH NR30 1PD	HARLOW●● 3 CRAWLEY HATCH SHOPS, FLETCHERS WAY, CM19 5AB	HEMEL 193 LONDON RD HP3 9SE	HULL 263 HESSLE RD HU13 4BE
KETTERING 25 MARKET ST NN16 0AH	LEICESTER● 116 GRANBY ST LE1 1DL	LEWISHAM■ OVER 1,000 DVDs TO CHOOSE FROM, ALL THE LATEST NEW RELEASES 118 LEWISHAM RD SE13 7PA	LIVERPOOL●● THE NORTH WEST'S CHEAPEST SEX SHOP WITH DVDs FROM £4.99 63 MOORFIELDS L2 2BP	MANCHESTER● 54 OLDHAM ST M4 1LE	MARGATE 55 NORTHDOWN RD CT9 2RU	MIDDLESBRO'● 14 BOROUGH RD TS1 5DP	NEWCASTLE●■ THE NORTH EAST'S OLDEST SEX SHOP XXX DVDs FROM £4.99 36/37 SOUTHWOOD RD NE4 7JB	NEW MALDEN 303 KINGSTON RD KT3 3SS
NEWPORT 16 CARDIFF RD NP20 2ED	NORTHAMPTON● 8 REGENT SQUARE NN1 2NQ	NORWICH● 29 ST AUGUSTINE ST NR3 3BY	NOTTINGHAM●● MEGA STORE DVDs, SEX TOYS, PILLS. 81-85 UPPER PARLIAMENT ST, NG1 6AD SUPER LOW PRICES	OXFORD●● 54 COWLEY RD OX4 1HZ	PETERBORO●● 75 OUNDLE ST PE2 9PW	PLYMOUTH● 51 ATHENEUM PLACE PL1 2RG	PORTSMOUTH●● WE WILL BEAT ANY LOCAL PRICE ON DVDs TOYS PILLS 9 ARUNDEL ST PO1 1NB	READING 108 SOUTHAMPTON ST RG1 2QX
SHREWSBURY 43 WYLE COP SY1 1UP	SOUTHEND 9 ALEXANDRA ST SS1 1BA	STEVENAGE 22 QUEENSWAY SG1 1BS	STOCKPORT 16 UNK HILLGATE SK1 1JE	WAKEFIELD● 71 DONCASTER RD WF1 5DX	WEST BROM 19 BULL ST B70 6BU	WORCESTER 18 LOWESMOOR WR1 2SG		

SPECIAL OFFER: ANY 3 PRIVATE SHOPS DVDs FOR £25 (was £75)

GET down to yer nearest PRIVATE SHOP for the sex offer of the year!

It's one thing for stores to sell-off their older stock to make room for new releases but we've done a deal with Britain's biggest and best adult shopping chain to bring you ALL June's top new release titles at a **THIRD OFF** the already low price.

All titles are available exclusively to *Midweek Sport* readers at just £20 each! Remember, these are brand new R18 titles from the top studios and leading directors and can sell for as much as £50 each.

R18 is the certification awarded to hardcore pornography in the UK and these titles are only available to broad-minded over 18s from licensed sex shops like the *Private Shops* chain.

You can't buy genuine hardcore from mail order so you'll have to go to one of the shops. But as there's over 100 across the UK there should be one close to you. Just have a look at the list below.

Choose from any of these amazing titles from June's releases including *Explosive Dildo And Fisting Power Action 14, Tinkle Time 5, Barbie Sins Sex Addict, Disciplined Teens 1, Old & Boned Hardcut 2, F*** My Old Ass Hardcut, Grandmas Gone Black 6, Ben Dover's Housewives & MILFs, Busty Cock Worshippers Hardcut 11, Best Of British Retro Sluts 4, Girls And Their Boys 43, Angels 3, Precious Moments 2, Girl Girl Sex 272 & 273.*

TELEVISION X HD

BABE OF THE DAY

GOOD things come in small packages – which is very true for 26-year-old TelevisonX star Evelin. Her sweet smile and tiny 34B body soon get hot and sweaty in her steamy hardcore scenes only available at the new TelevisonX catch-up app

zaucey.com

zaucey.com

LUV 2 CHAT! 100% CHEAP FILTHY SEX CHAT 46p

HARDCORE 1-2-1 CHAT! 46p 09839 190 650

TEXT DOMINATION Txt: SUFFER To: 69997

Bootylicious & Black Babes 09839 190 653

46p SLIDE YOUR G**** INTO MY MASSIVE CLEAVAGE 09839 190 651

HOME ALONE WIVES IN NEED OF RELIEF! LET'S W**** TOGETHER LIVE 46p 09839 190 654

BBW Confessions! 09825 141 732*

KINKY CHAT WOMEN WITHOUT RESTRAINT 09826 134 555*

46p BEND ME OVER AND SHOW ME WHAT A REAL MAN CAN DO! 09839 190 652

*Calls cost £1.10 per minute to 09825, £0.65 per minute to 09826, £0.46 per minute to 09839 plus your phone company's access charge. All live calls are recorded in compliance with PP+ regulations. Service provided by Luv2Chat PO Box 143 BN18 8DF. Texts to 69997 cost £1.50 plus standard network charges per message received. Maximum three replies per message sent. 69997 is a virtual text chat service. Some automated messages may be sent for billing purposes. Not a subscription service. Adult text chat service with no guarantee of meeting made or implied. Service is for entertainment/fantasy/role play purposes only. Photos are of models and are for display purposes only. Text STOP to 69997 to stop service. Users of all services must be over 18 yrs and must have the bill payers' permission. Care line 03333130018. You may receive free promotional messages. To optout of marketing text OPTOUT to 69997.

70+ GRANNY
HUNGRY FOR YOUR C**K!
0983 919 1894

BANGKOK CHICKBOYS
100% FILTH
46p PER MINUTE
WARNING
CALL NOW
0983 919 0896

HORNY ASIAN SLUT
WANTS IT UP THE BUM!
09839 190 489

BIG TITTED NYMPHO
"I WANT YOU TO CUM ON MY HUGE TITS & THEN I'LL LICK IT OFF!"
09826 135 271

XRATED KINKY BITCH
"THERE'S NO PLEASURE WITHOUT PAIN"
I'LL TELL YOU HOW I WANT TO BE F**KED
09099 962 118

09826 135 272
OBEDIENT Housewife
WILL LET YOU F**K ANY HOLE TILL SHE IS RED RAW!

BLACK BABES
LETS CHAT LIVE!
COME BETWEEN MY HOT BLACK-KACKS
REAL GIRLS XXX FILTH
46p per minute
0983 919 0857

KINKY LESBIANS
LOOKING FOR GUYS!
LIVE 121
46p per minute
CALL US NOW!
We and my Girlfriend are Curious. What does a Real Cock Feel Like?
0983 919 0770

XXX GIRLS
CHOOSE YOUR PHONESEX
ONLY 46p PER MINUTE
BANGKOK CHICK BOYS 0983 919 0861
HORNY HOUSEWIVES 0983 919 1843
XXX DOMINATION 0983 919 0836
JUST LEGAL 18+ 0983 919 0809
70+ GRANNY 0983 919 0708
SISSY TRAINING 0983 919 1771
LEATHER LOVERS 0983 919 0717
You may receive free promotional messages. To stop text OPTOUT to 88077.

FILTHY CHEAP SLAPPER CHAT
0982 930 4581
T17
Calls cost £3.60/min + yr fone company access chrge. NetC ltd PO Box132, DA51LU. Careline: 0303 0310449

YOU LISTEN...
I'LL FINGER MYSELF TILL I C*M FOR YOU
0908 082 5324
T18
Calls cost £3.60/min + yr fone company access chrge. NetC ltd PO Box132, DA51LU. Careline: 0303 0310449

KWIK W**K OFF!
T19
MY FILTHY CHAV MOUF
0982 930 6657
Calls cost £3.60/min + yr fone company access chrge. NetC ltd PO Box132, DA51LU. Careline: 0303 0310449

UK DOM LIVE CHAT
FILTHY F**K'IN FETISH CHAT
0908 391 0168
Calls cost £3.60/min + yr fone company access chrge. NetC ltd PO Box132, DA51LU. Careline: 0303 0310449

HARDCORE LIVE CHAT ONLY 46P PER MINUTE!

LIVE 1-2-1 SEX CHAT
XXXTREME FILTH
46p PER MINUTE
0983 919 1718
15+ only. 46p per minute plus 'Access Charge'. Calls Recorded. LL99 Ltd. 0208 114 2016

YOUR SECRET LADY BOY
Is it be for Little Secret
LIVE 1-2-1
0983 919 1869
15+ only. 46p per minute plus 'Access Charge'. Calls Recorded. LL99 Ltd. 0208 114 2016

Call Now to Start Your Extreme SISSY TRAINING!
46p per minute
0983 919 1874
18+ only. 46p per minute plus 'Access Charge'. Calls Recorded. LL99 Ltd. 0208 114 2016

Posh Women
Live 1-2-1
"Nibble My Nipples!"
0983 919 1765
46p Per Minute
15+ only. Calls cost 46p per minute plus 'Access Charge'. All Calls are Recorded. LL99 Ltd. Customer Careline: 0208 114 2016

FILTHY ASIAN BABES LICK MY PERT NIPS!
0983 919 1863
LIVE 1-2-1
18+ only. 46p per minute plus 'Access Charge'. Calls Recorded. LL99 Ltd. 0208 114 2016

BLACK BOOTY
BANG MY A**E
KINKY & HOT!
46p
LIVE 1-2-1
0983 919 1853
18+ only. Calls Recorded and cost 46p per minute plus 'Access Charge'. LL99. Customer Careline Ltd. 0208 114 2016

EXPERIENCED WOMEN!
BANG ME FROM BEHIND!
46p
0983 919 0808
18+ only. Calls Recorded and cost 46p per minute plus 'Access Charge'. LL99. Customer Careline Ltd. 0208 114 2016

ADULT BABES
0983 919 1782
Nanny will Kiss it All BETTER!
Live 1-2-1
18+ only. 46p per minute plus 'Access Charge'. Calls Recorded. LL99 Ltd. 0208 114 2016

What's Your FETISH?
WORSHIP My High Heels
W**K on my Stockings
0983 919 0819
46p PER MINUTE
18+ only. 46p per minute plus 'Access Charge'. Calls Recorded. LL99 Ltd. 0208 114 2016

46p PER MINUTE
KINKY LIVE SEX CHAT
LIVE 1-2-1 LIVE 1-2-1 LIVE 1-2-1
FOOT FETISH 0983 919 1717
LATEX SLUTS 0983 919 0723
LADY BOYS! 0983 919 1760
80+ GRANNY 0983 919 1822
SISSY TRAINING 0983 919 1761
ADULT BABIES 0983 919 1757
PURE FILTH 0983 919 1867
DOMINATION 0983 919 1887
SPANKING 0983 919 0885
HARDCORE 0983 919 0757
18+ only. 46p per minute plus 'Access Charge'. Calls Recorded. LL99 Ltd. 0208 114 2016

JUST LEGAL 18+
XXX FILTH
TASTE MY FRESH A**E
0983 919 1751
18+ only. 46p per minute plus 'Access Charge'. Calls Recorded. LL99 Ltd. 0208 114 2016

KIDS MASSIVE & STRETCHY
LIVE 1-2-1
46p
YOUNGER WIVES
0983 919 0773
18+ only. 46p per minute plus 'Access Charge'. Calls Recorded. LL99 Ltd. 0208 114 2016

DRESSED TO PLEASE & TEASE
SPUNK ON MY DRESS!
46p
0983 919 0730
18+ only. 46p per minute plus 'Access Charge'. Calls Recorded. LL99 Ltd. 0208 114 2016

46p PER MINUTE
LIVE 121 LIVE 121 LIVE 121 LIVE 121
SERIOUS MISTRESSES
0983 919 1850
WORSHIP ME SLAVE FROM HEAD TO TOE
YOU'RE PATHETIC!
LICK MY SHOES CLEAN!
46p PER MINUTE
Callers must be over 18 and have bill payers permission. All calls cost 46p per minute plus 'Access Charge'. All Calls are Recorded. LL99 Ltd. Customer Careline: 0208 114 2016
We may send you free promotional sms messages. If you would like to opt-out of receiving free promotional sms messages please text OPTOUT to shortcode 88077.

MISTRESS MISERY
"BOW AT MY FEET AND BEG ME FOR PLEASURE!"
EXTREME LIVE DOMINATION
0982 519 1124
Calls cost £3.60/min + yr fone company access chrge. NetC ltd PO Box132, DA51LU. Careline: 0303 0310449

OLDER WIVES
EXTRA FILTHY XXX WIVES
WHEN HUBBIES AWAY MY P**Y WILL PLAY!
LIVE 1-2-1
CHEATING OLD BINT!
0909 996 1542
Calls cost £1.55/min + yr fone company access chrge. NetC ltd PO Box132, DA51LU. Careline: 0303 0310449

KINKY TEENS
18+
I'M ALL DRESSED UP AND READY TO F**K CALL ME NOW!
LIVE 1-2-1
XXX FILTH!
0982 519 1118
Calls cost £3.60/min + yr fone company access chrge. NetC ltd PO Box132, DA51LU. Careline: 0303 0310449

HIGH HEEL HELL
ANY 1&2
FOOT FETISH FILTH!
0909 996 1523
Calls cost £1.55/min + yr fone company access chrge. NetC ltd PO Box132, DA51LU. Careline: 0303 0310449

GRIM GRANNY
OLD SLOPPY BUCKET F**K!
LIVE 1-2-1
0982 519 1140
Calls cost £3.60/min + yr fone company access chrge. NetC ltd PO Box132, DA51LU. Careline: 0303 0310449

BANGKOK LADY BOYS
ANY HOLE'S A GOAL!
EASTERN DELIGHTS
CALL ME NOW!
0982 519 1143
Calls cost £3.60/min + yr fone company access chrge. NetC ltd PO Box132, DA51LU. Careline: 0303 0310449

WHAT'S YOUR FETISH?
LIVE 1-2-1
• UNIFORMS
• ROLEPLAY
• SUBMISSION
• DOMINATION
• ANYTHING GOES!
0982 519 1171
Calls cost £3.60/min + yr fone company access chrge. NetC ltd PO Box132, DA51LU. Careline: 0303 0310449

TALK DIRTY TO RED HOT BLACK WOMEN
T14
0908 082 3949
Calls cost £3.60/min + yr fone company access chrge. NetC ltd PO Box132, DA51LU. Careline: 0303 0310449

100% FETISH CHAT
WHAT'S YOUR PLEASURE?
K20
0908 082 0796
Calls cost £3.60/min + yr fone company access chrge. NetC ltd PO Box132, DA51LU. Careline: 0303 0310449

#MY SEX FANTASY

I'd love to be a classy hooker for one night!

...WITH CLARA GHERGEL, 34 32D-25-35 FROM FULHAM

MY wildest fantasy is to be a high class prostitute for one night.

When I'm having sex or playing with myself I often imagine I'm dressed up like a hooker and doing naughty things with a stranger for money.

Squeeze

A few times I've role-played with a boyfriend. I have some amazing thigh-high boots that make me look kinda slutty and I squeeze my curves into a super-tight, super short dress.

Then I go to a cocktail bar in a hotel where he's waiting, pretending he's a client looking out for a working girl. We agree on a price and then head up to the hotel room where we have anything-goes sex.

He bosses me about and gives me instructions about exactly what he wants me to do, because he's paying for a service.

He'll demand 'suck my cock really deep' and 'open your legs and let me f**k you'.

It feels so slutty, and I love the idea of the guy using me and being really animalistic.

There's no kissing or all thart emotional stuff involved, just real get-down-and-dirty sex for a transaction.

I'm told it's a common fantasy for women – and I'm getting turned on just thinking about it!

GET THE SPORT ONLINE FREE FOR A MONTH! GO TO www.sundaysportonline.co.uk

SIENNA BROWN

Age 24, 34EE-25-35 from Brighton

IN THIS WEEK'S

WEEKEND Sport

ON SALE FRIDAY & SATURDAY

4 BOOB PACKED PAGES OF NIP SLIP BABES!

GEMMA MERNA

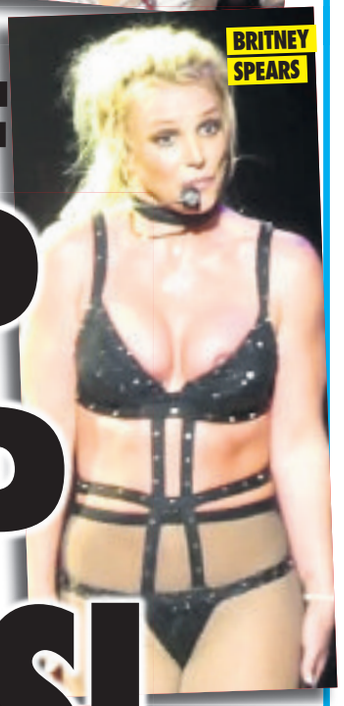
BRITNEY SPEARS

AMANDA HOLDEN

JODIE MARSH

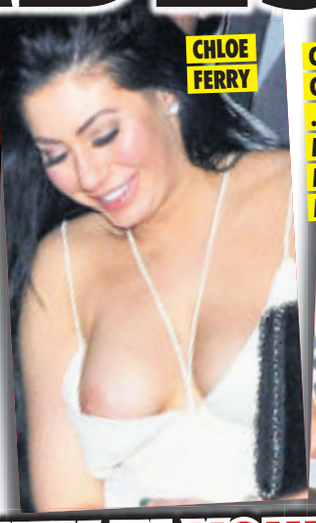
CHLOE FERRY

CHANTELLE CONNELLY

...AND MANY, MANY MORE!

IT'S ALL ONLY IN YOUR WEEKEND Sport ON SALE FRIDAY AND SATURDAY

GET THE SPORT ONLINE FREE FOR A MONTH! GO TO www.sundaysportonline.co.uk

SHOW ME THE HONEY!

WELCOME to the interactive *Midweek Sport* – where YOU get to choose the stunnas appearing on these pages!

That's right fellas, we publish sexy snaps of the babes you want to see – TOPLESS or even NAKED.

Every Wednesday, *Show Me The Honey* features the cute curves of the glamour girls you're clamouring for. This service – UNIQUE to British newspapers – is totally FREE!

All you have to do is drop us an email to *request@sundaysport.co.uk* telling us why you want to see your favourite girl, then sit back and let us do the rest.

CLAIRE ANDERSON

BUSTY blonde Claire Anderson caught the eye of garden centre worker Craig Whittaker.

Craig, 39, from Luton said he wanted a hot pic of Stafford beauty Claire, 26, and we hope this one of her showing her 32D boobs won't disappoint.

Craig said: "Claire's stunning and she's the perfect tease."

AIMEE LUIS

DOMINIC Mitchell might work with melted metal all day – but he's hard as a rock when he sees Aimee Luis.

Steel fabricator Dominic, 45, from Sheffield, fancies the pants off 28-year-old glamour girl Aimee from Broxbourne, Herts, and in awe of her 32DD boobs.

He said: "I'll never bump into her but I guess having photos of her topless is more than enough – one glance at her pictures and I feel a twitch down south."

HOLLY KENT

BURLY builder Steve Gilbert would love to cop a feel of Holly Kent's sweater-stretchers.

The 43-year-old builder from Tamworth, Staffs, wanted a photo of Holly to prove to his work pals just how fit she is.

So we've dug out the hottest photo of Stratham stunna Holly with her huge 32D mammaries on full display.

He said: "I can't wait for the lads to see her, there'll be no doubt about who's the fittest *Sport* girl once they see Holly – I'll be proved right once again!"

XXX DVD of the week

FACT FILE

Title

SUCK LIKE A BRAZILIAN

Details

Length: 165 minutes. Studio: PRIVATE

Cast

Babalu, Fabiola Dos Santos, Hennia, Josette Most, Ju Pantera, Kathy Campbel, Loona Luxx, Lorena, Lorrayne, Olivia Del Rio, Rubi

Scenes Include...

Big Breasts, Blondes, Blowjobs, Brunettes, Bumming, Cumshots, Cunnilingus, Dark Hair, Felching, Fingering, Squirting

RIO? GRAND!

UK R18 TOP TEN

1. Horny Housewives
2. Extreme Orgy
3. Exxxtra Small Chicks, F*****g Huge Dicks 13
4. Lesbian Anal
5. Teens Take it Black 2
6. Real Housewives 20
7. We Love Gangbangs
8. Breakin' 'em in
9. Shemale POV 3
10. Cum Canyon (GAY)

HERE'S your chance put the horror of the World Cup behind you in favour of some real Rio talent!

Suck Like A Brazillian may sound like the college course you wish your other half would sign up for but this amazing DVD is a celebration of the art of the BJ as performed by dusky South American lovelies.

It's from the house of Private so you know the girls, the studs and the production values are going to be tip-top but it's the technique on show here that sets it apart.

These girls, led by the stunning Sandy Rio, could get wood from a dead man.

It's generally thought that football is the national sport in Brazil but after sitting through almost three hours of this stunning collection I'm going to suggest that they could also take of the the world at c*** sucking!

We'd love to show you grabs but can't find any without a happy penis front and centre!

ALL DVDS SSP £30 BUT YOU PAY £25 FOR LTD TIME
GET YOUR COPY TODAY!

THE CHEAPEST PRICES ON THE UK HIGH STREET: including PILLS, ADULT TOYS for all genders, HARDCORE SEX DVDs visit a store to see before you buy, ODOURISERS, MAGAZINES & LOTS MORE.
MOST SHOPS OPEN MON-SAT 10AM-6PM (FRI 8PM), SHOPS MARKED ● OPEN UNTIL 8PM MON-SAT
ADDITIONALLY, SHOPS MARKED ■ ARE ALSO OPEN ON SUNDAYS 10AM-4PM
MANY SHOPS OPEN 7 DAYS A WEEK
ALDERSHOT ■ BEVERLEY ■ BIRMINGHAM ■ BLACKPOOL BOLTON BRADFORD ■
BRIGHTON ■ BRISTOL CAMBRIDGE CARDIFF CARLISLE ■ CHATHAM ■ CHESTER ■ CHESTERFIELD
COLWYN BAY COVENTRY ■ CROYDON DERBY ■ DONCASTER EDINBURGH ■ GLOUCESTER GRIMSBY GT YARMOUTH ■ HARLOW ■
HERNE HULL KETTERING LEICESTER ■ LENSHAM ■ LIVERPOOL ■ MANCHESTER ■ MARGATE
MIDDLESBROUGH ■ NEWCASTLE ■ NEW MALDEN NEWPORT NORTHAMPTON ■ NORWICH ■ NOTTINGHAM ■ OXFORD ■
PETERBORO ■ PLYMOUTH ■ SOUTHSEA ■ READING SHREWSBURY SOUTHEND STEVENAGE STOCKPORT WAKEFIELD ■
WEST BROM WORCESTER
SPECIAL OFFER: ANY 3 PRIVATE SHOPS DVDs FOR £25 (was £75)

Gilf Phone Filth
"I'll suck you dry!"
CENSORED
09839 190 488 46p per min

CALL ME NOW!
0983 9190 492 46p per min
FILTHY DISCREET HOUSEWIVES NEED DIRTY CHAT!

TVTS SLUTS!
F**K My Mouth Like a C**T!
text TRANNY to 69997

POSH MILF!
"I NEED A REAL MAN TO F**K MY CLASSY C**T"
*0909 6040 502

SEXT ROULETTE
SPIN FOR SIN
DO YOU HAVE A PREFERENCE?
TRUST LADY LUCK & SEE WHO YOU GET TO F**K!
Text: SPIN01 To: 89126 DIRTY GRANS
Text: SPIN02 To: 89126 WET WIVES
Text: SPIN03 To: 89126 CUTE BABES
Text: SPIN04 To: 89126 BOUNCY BABES
Text: SPIN05 To: 89126 KINKY KINKIES
Text: SPIN06 To: 89126 EXOTIC SLUTS
Texts cost £1.50 per msg received. Max 3 replies per msg sent.

46p per min
F**K A FATTY!
SLIP INTO SOMETHING MORE COMFY!
09839 190 493

46p per min
THE BUSH IS BACK!
"LETS TALK ABOUT MY HAIRY PU**Y!"
09839 190 495

"I'll be your slutty sex slave"
BE THE BOSS!
TELL ME WHAT TO DO
*09096 040 512

KINKY CONFESSIONS DONT TALK JUST LISTEN 65p per min
DOM MISTRESS HAS A NEW PLAYTHING ... 09096 040 503
DOM SUB GETS ARSE PUNISHED FOR BEING LATE ... 09096 040 504
SUB GAGGED, CLAMPED AND MADE TO GIVE ORAL ... 09096 040 505
DOM SUB MADE TO DRINK MISTRESS' PEE ... 09096 040 506
DOM FUCKS SISSY IN A DRESS AND BLONDE WIG ... 09096 040 507
SUB MASTER & SUB PRACTICE FOR BDSM DEMO ... 09096 040 508
SUB GETS TREATED LIKE THE SLUT SHE IS ... 09096 040 509
SUB GETS PUNISHED FOR BEING DISOBEDIENT ... 09096 040 510

GRANNYS SEX TAPE
"WATCH MY HORNY VIDEOS, I MAKE LOADS OF PICS TOO! LETS GET FILTHY!"
Text: BEV65 To: 69997

18 46p per min
LESBIAN STUDENT SLUTS!
BORED OF STUDYING & JUST WANT TO F**K
09839 190 496

SISSY TRAINING
WE'LL MAKE YOU INTO A GIRL!
*09096 040 511

CHICK WITH A BIG D**K
"I NEED A TIGHT ASS TO STUFF!"
*09096 040 501

MATURE WIVES
GREEDY OLD Cocksuckers Give Generously!
0983 9190 494
46p per min

*Calls cost £3.65 per minute to 09096 and £0.48 per minute to 09839 plus your phone-company's access charge. All live calls are recorded in compliance with PRS regulations. Service provided by Luv2Chat PO Box 143 BN18 8DF. Texts to 69997 cost £1.50 plus network charges per message received. Maximum three replies per message sent. 69997 is an adult entertainment text chat service with no meetings made or implied. Not a subscription service. Photos are of models and illustrative only. Text STOP to 69997 to stop conversation. Users of all services must be over 18 yrs and must have the bill payers' permission. Care line 03333103018. You may receive free promotional messages. To optout of marketing text OPTOUT to 69997.

GET THE SPORT ONLINE FREE FOR A MONTH! GO TO www.midweeksportonline.co.uk

veronica VANOZA

Age 31, 32D-24-34 from Bournemouth

#HOT'N'HORNY

GET ALL 3 CHANNELS
TELEVISION X HD SKY 900
TV X BANGERS! SKY 903
40+ SKY 904
JUST £6.99 A NIGHT
OR ONLY £16.99 PER MONTH*
0871 271 6869
*INCLUDES BRAND NEW CATCH UP SERVICE zaucey.com

Midweek Sport ALWAYS HOME OF TOPLESS BABES

CHARLIE McCANN

WITH HIS SPORT ODDS AND ENDS

DANGER MAN: Williamson

ENGLAND TO SEE OFF BLACK CAPS

ENGLAND rediscovered their Mojo against India at Edgbaston on Sunday and they will qualify for the semi-finals of the ICC Cricket World Cup if they beat New Zealand at Chester-le-Street today.

Skipper Eoin Morgan won a very good toss against Virat Kohli's side and the hosts rode their luck early in their innings, but they took it to the much-vaunted Indian spinners in the middle overs and Jason Roy's return galvanised his opening partner Jonny Bairstow who scored a high-class maiden World Cup century. England could meet India in the semi-final next week and it was significant that Kohli dropped Kuldeep Jadav for yesterday's game with Bangladesh and brought back seamer Buvneshwar Kumar.

New Zealand had made serene progress to the quarter-finals up to their defeat to Pakistan, and they again had their limitations exposed by their Trans-Tasman rivals Australia at a sun-drenched Lords on Saturday.

Sri Lanka beat West Indies in a high-scoring game at Chester-le-Street on Monday when both captains said they wanted to bowl at the toss. I expect Morgan and Kane Williamson will both be keen to get first use of the pitch this morning.

Mark Wood and Ben Stokes will be playing on their "home ground" and the latter has been brilliant with bat in hand in recent games. That outstanding performance against India will count for nothing, however, if England cannot beat New Zealand and the Black Caps' batting looks fragile at the moment with too much being asked of skipper Kane Williamson.

Bash

England are 4/9 at BetVictor to take the points and are back into 5/2 to win their first World Cup at Lord's on Sunday week – the same day as the Men's Singles Final at Wimbledon and the British Grand Prix from Silverstone. New Zealand are 15/8 to bounce back against England and 7/1 to win their first World Cup.

England struggled against the left arm quick bowling of Mitchell Starc and Jason Behrendorff against Australia and the "Bash Brothers" will have to be wary of the threat caused by Trent Boult.

If New Zealand win the toss and post anything around the 300 mark, then it would be game on. Almost everything from the toss onwards went England's way at Edgbaston against India. That is not likely to be the case against the Black Cats and there will be periods when they will have to dig deep with both bat and ball.

Kane Williamson (12/5 to top score for NZ) was once again top scorer for the Black Cats against Australia and you must be a very good player to get big runs against this England attack. Only Williamson and Ross Taylor fit that criteria for the Black Caps.

I fancy England to win and make it through to the last four of this wonderful tournament. Both New Zealand openers are out of sorts at present and I fancy the fall of their first wicket to be under 29.5 which is priced at 17/20 with BetVictor.

BETVICTOR.COM FOR LATEST ODDS BETVICTOR

ALL THE BIG TRANSFER STORIES

FEEBLE: Zaha won't be signing for £40m

Gunners £40m Zaha bid a joke

PALACE FUMING AT LOW OFFER FOR WING ACE

By PAUL THOMAS

ARSENAL are trying to cobble together a deal to buy Wilfried Zaha from Crystal Palace.

Their opening offer of £40m has been branded "a joke" after the Eagles sold young defender Aaron Wan-Bissaka to Manchester United for £10m more than that.

Palace insiders say club bosses are fuming at that low offer, insisting that it will take around double that fee to push the move through.

But Arsenal don't have more money to spend so will try to include players in the offer to push up its value.

Zaha is just a year into his new contract and, at 26, is about to enter what many pundits think is a player's prime.

One sticking point is the 25% sell-on clause Manchester United insisted on when Zaha returned to Selhurst Park after his disastrous spell at Old Trafford in 2015 for a cut-price £6m.

That means a hefty chunk of the fee will be taken off and sent to the Red Devils.

Former Premier League striker Dean Saunders believes Arsenal have a cheek putting in such a low offer.

He said: "How can they throw in a £40m bid when Aaron Wan-Bissaka has just gone to Manchester United for £50m as a right-back?

"Outside the top six, Zaha is probably the best player in the Premier League.

"He's got to be valued at miles more than that. He goes past people for fun and he's played great over the last couple of years.

Negotiations

"He's got to be worth £100m."

Zaha clearly wants the move to happen and he's made it clear that he won't be going back for a second spell at Manchester United.

The man trying to move the transfer through is new head of football at Arsenal, Raul Sanllehi. He is used to long, drawn out negotations from his time in charge of deals at Barcelona.

He is thought to be patient and won't be rushed into making an improved offer. But he maybe has forgotten that the Gunners — without Champions League football — are not quite the same draw as the Catalan giants.

One man who hopes the move will happen is Zaha's brother Judiceal who said: "It's my brother's dream to play for Arsenal.

"I hope Palace will be see their way to agreeing a deal that allows Wilfried to realise his dream of playing European football for the club he's supported since childhood."

BENITEZ TUCKS INTO A CHINESE

RAFA Benitez will pocket a cool £12m a year as new manager of Chinese side Dalian Yifang.

The Spaniard is heading east — but he wishes he could have stayed as Newcastle manager. The 59-year-old says he's been forced out because the Toon board and owner Mike Ashley don't share his vision for the club.

The Geordie fans are crying like Gazza and fear for their team's future with any potential take-over seemingly up in the air. Now Rafa is looking forward to his Chinese takeaway with a two-and-a-half year deal tucked in his pocket.

By JOHN ANTHONY

Benitez is adamant that it's not about the money and he has turned down better offers in the past while in charge of Newcastle.

He insists that he had no choice but to walk out of Toon.

The Spaniard said: "I have had offers of greater financial significance during my career, but they weren't the project I was looking for.

"What I have found at Dalian is an incredible project that has arrived at the perfect time and this has been a major factor in my decision.

"We've accepted the challenge of leading a superb project with the full backing and confidence of the club's leadership team. This club has all the components that we were looking for to start a new chapter with the maximum motivation."

But there's no doubt that Benitez would have preferred to stay with the Magpies on a much lower salary.

He said: "I wanted to stay, 100 per cent. I wanted to develop a project, to be competitive, to compete in the cups and to be as close as possible to the top of the league, but you have to have the tools.

"If you don't, then you suffer, because you're at the bottom of the table, every point is massive and you know that a mistake could mean relegation. That would be a disaster for the whole city.

Challenge

"If the people at the top of the club had the same ideas as me, I would still be there."

Benitez is taking his full coaching staff to China and believes there is much more to come from football in the massive country.

He added: "For some years, China has achieved drawing the attention of the football world towards the Super League.

"Myself and my coaching team will also try to help achieve this goal by bringing our extensive experience in having success with top European clubs to our work with Dalian.

"The challenge now is to create the foundations for success both now and for the future.

"We know it won't be simple as there are some big rivals, but we are confident there is huge potential and great commitment from the directors of the club to create something great at this club."

Now Ashley has the task of bringing in a manager that will calm the fans' upset.

FALLING OUT: Mike Ashley

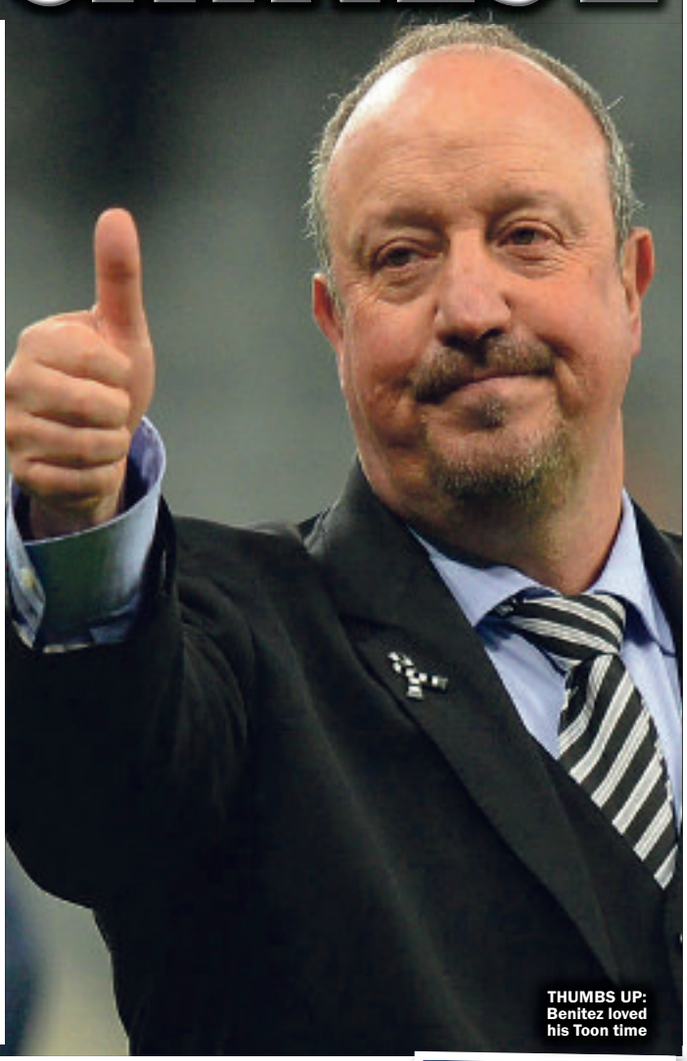

THUMBS UP: Benitez loved his Toon time

BOSS: Heckingbottom

American millionaire takes over Hibernian

HIBERNIAN are the latest British football club to be taken over by American businessmen.

Ron Gordon is the new owner of the Edinburgh giants — and it could mean big things at Easter Road.

The American is making a seven-figure sum available to the Hibees.

Gordon has Scottish heritage and made his money in communications and finance.

Hibernian had been owned for the past three decades by a company founded by Kwik-Fit owner Sir Tom Farmer.

He said: "From the day supporters asked me to get involved to help save the club back in 1991 this day was always going to come.

"There have been approaches over the years, and we have done them all the courtesy of hearing what they had to say.

"Ron's passion for Hibernian and its origins and his commitment to the community and the engagement he wants with supporters shone through."

Head coach Paul Heckingbottom's job is thought to be safe with the new owners prepared to bankroll his ideas for the club.

Rebuilt

Hibs have no debts — unlike most clubs — and did well last season to end the campaign in a healthy fifth place.

That was one spot ahead of Edinburgh rival Hearts.

In recent seasons, most money has been spent on improving the Easter Road stadium that has been totally rebuilt and is arguably the best venue outside of the Old Firm.

The outgoing owners have assured Hibs fans that they are handing the club over to someone they trust will have its best interests at heart.

Gordon added: "I had a great first conversation with Sir Tom.

"We swapped stories from our childhood and compared our approach to business.

"There are many similarities and those values are evident in Hibernian not only as an outstanding football club but also its engagement with young people and through the Hibernian Community Foundation.

"That it is such a well-run club was one of the major attractions of this for me."

BLADES TAKE CUT AT PREMIER

By ANDY MILLOM

SHEFFIELD United boss Chris Wilder insists it's crucial not to destroy the team spirit that got the Blades up from the Championship.

The Yorkshireman is on the verge of bringing in midfielder Like Freeman from QPR — but there may not be too many more new faces at Bramall Lane.

Wilder had Manchester United goalie Dean Henderson on loan last season and is hopeful of keeping hold of him.

And Ravel Morrison has been training with the Blades squad having come back from Sweden where he was playing for Ostersunds. He has top-flight experience from his time with West Ham.

Wilder said: "We know we've got to bring players in.

"We've got to improve the squad, but we're going to keep the core of it that's done fantastically well for us over the last three years.

"It's important we keep that spirit and add to the players, who have produced some tremendous achievements over the last three years."

Wilder has won two promotions in three seasons and is confident he can cope in the top flight.

He added: "It's happened at an incredible pace since we came into the club.

"Three years ago we were 12th in League One and now we found ourselves in the Premier League.

"There's a lot of good things that have happened here over the last three years, but a lot of good things have got to continue so we can improve and keep raising the bar.

"We've all got to up our game because the divide between the Championship and the Premier League is a huge one. It's the biggest one.

"We've got to make sure we're ready for it and go and attack it in the same way we have with our last challenges.

"We have to manage our expectations. The Premier League has moved on at an enormous rate since we were last in it, so we're playing catch-up a little bit."

CAUTIOUS: Wilder

ENG

ON SALE WEDNESDAY & THURSDAY

MIDWEEK Sport

July 3, 2019 £1
(on sale Wed July 3 & Thur July 4)

SERIAL LOO BLOCKER IS JAILED

PAGE 6

RAFA: I LOVE THE TOON ARMY

SHOOT INSIDE

PALACE: PAY £80M FOR WILF

SHOOT INSIDE NOW!

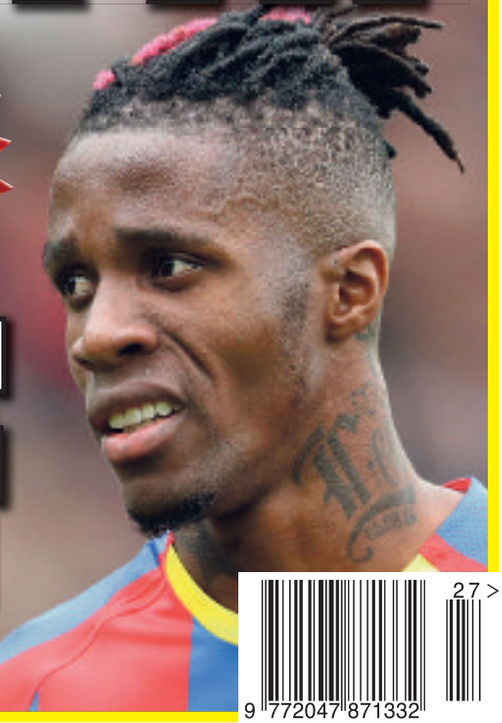

Eagles fume at Arsenal's £40m Zaha bid

27 >
9 772047 871332

Published by Sunday Sport (2011) Limited, 860 Chester Road, Stretford, Manchester M32 0QJ. Tel: 08444 415 112. Printed at Newsprinters (Broxbourne) Ltd, Great Cambridge Road, Waltham Cross, Herts EN8 8DY. No: 394 DISPLAY ADS & CLASSIFIED ADS: 0161 381 0180